

# FEVAR

## I never use access from above!

Stéphan Haulon,

D. Fabre, R. Soler, S. Mussot, O. Mercier, D. Mitilian, E. Fadel

Centre de l'Aorte, Hôpital Marie Lannelongue,  
Université Paris Sud, France

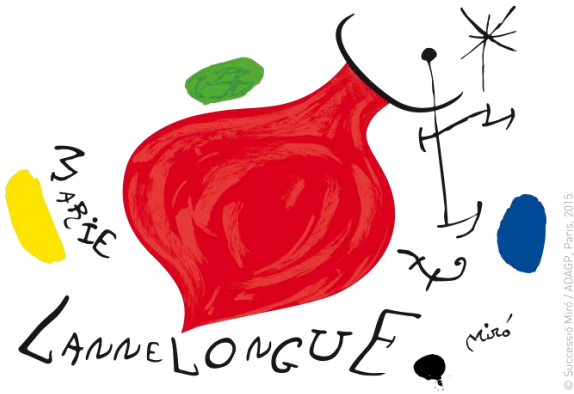

© Succesad Miro / ADAGP, Paris, 2015.

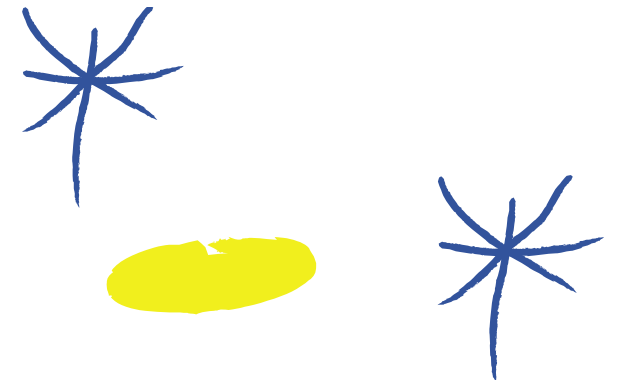

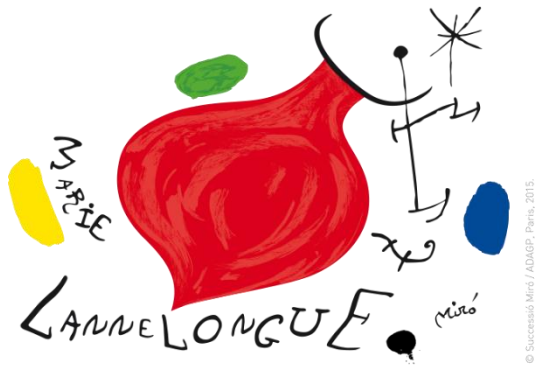

# Disclosures

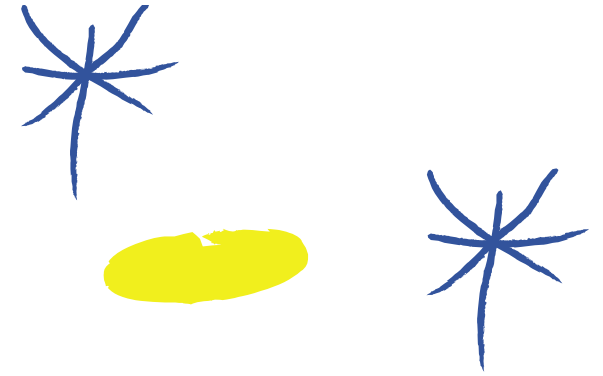

- Research support, Consulting
  - Cook Medical, GE Healthcare, Bentley

Gustavo S. Oderich  
*Editor*

# Endovascular Aortic Repair

Current Techniques with  
Fenestrated, Branched  
and Parallel Stent-Grafts

*Illustrated by David Factor*

 Springer



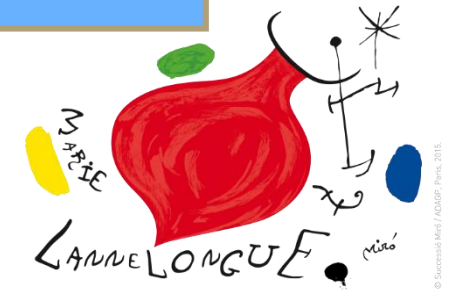
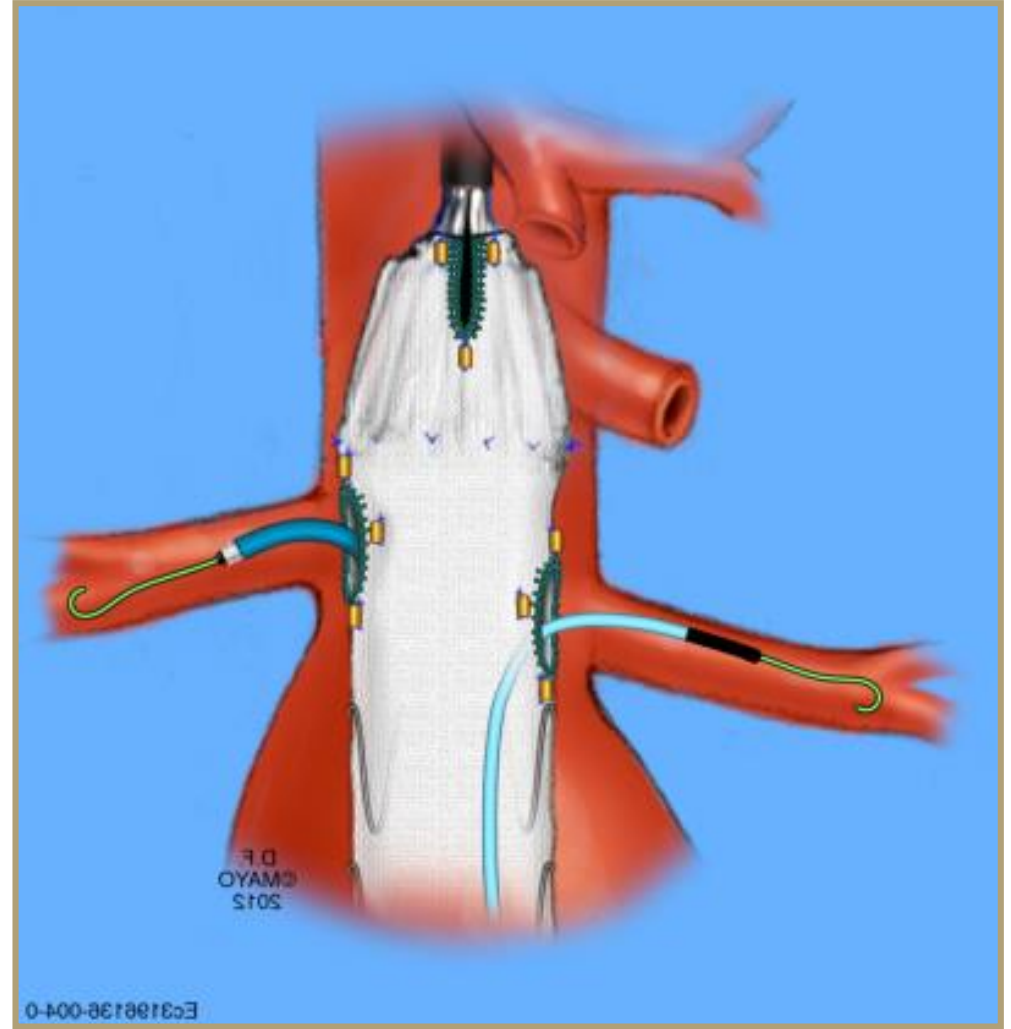
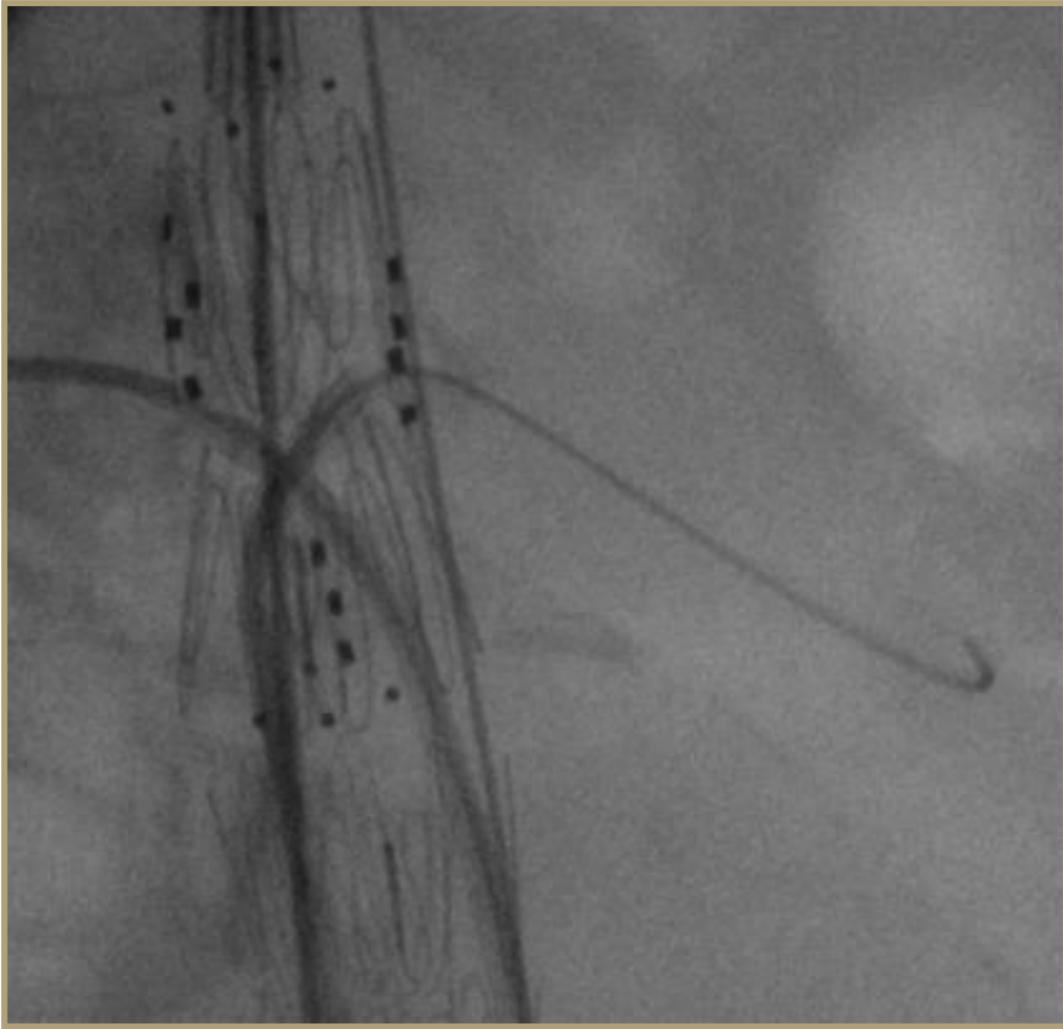



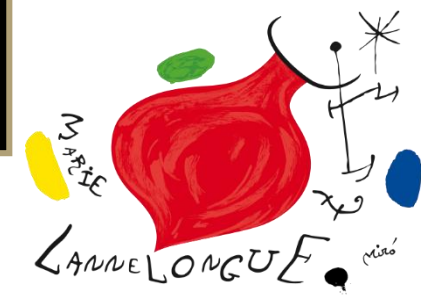

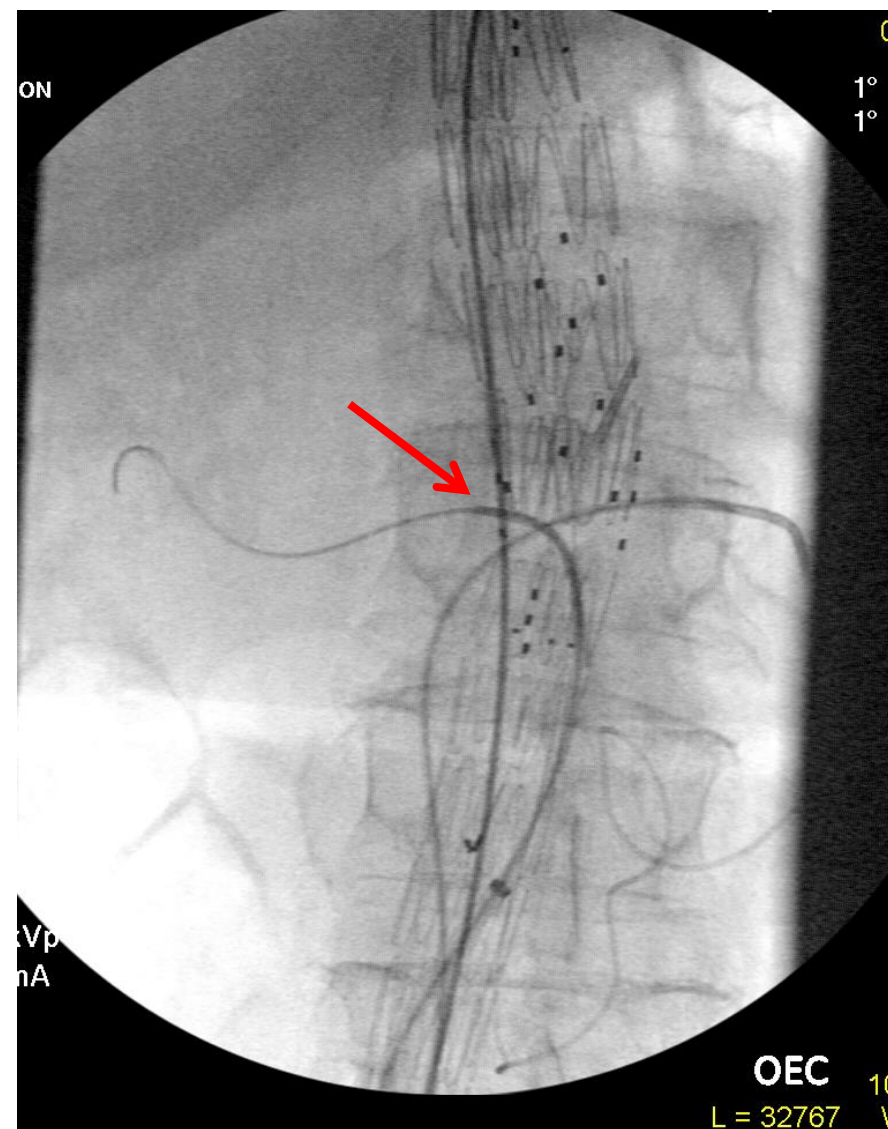
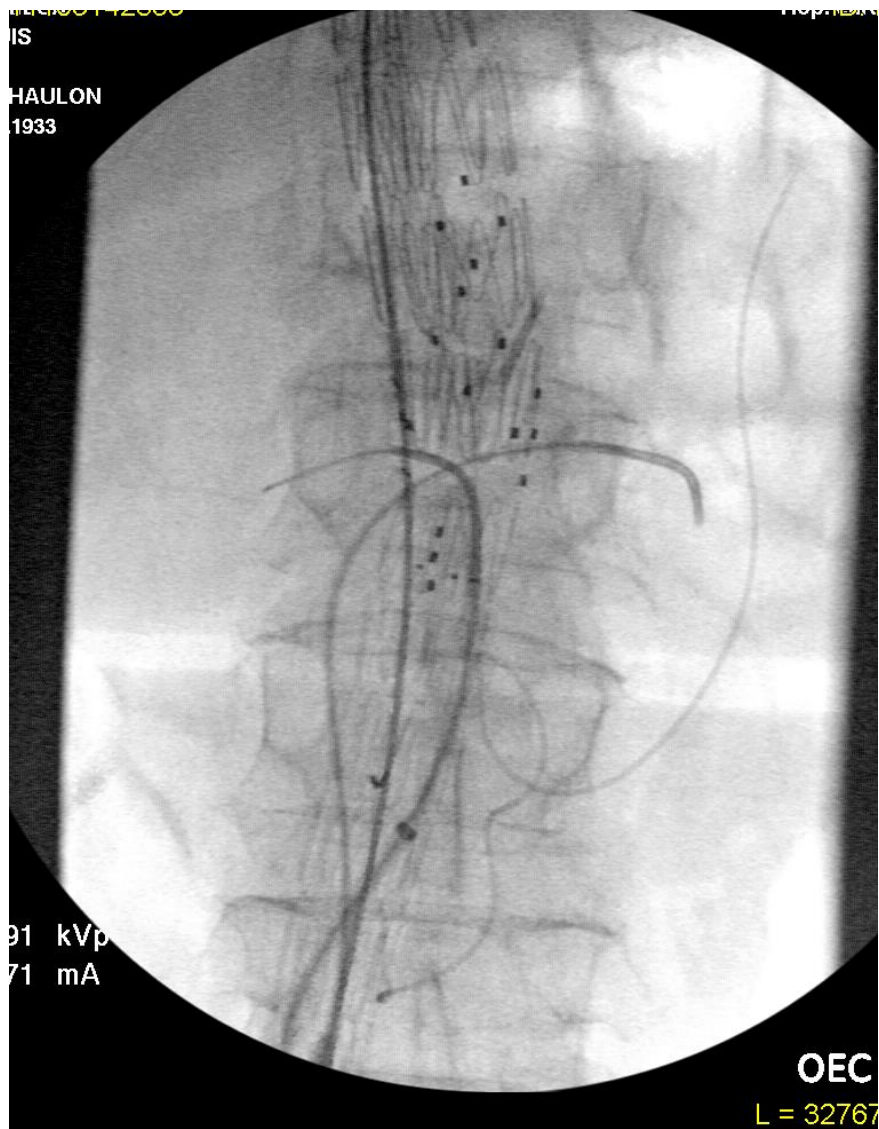

# SUPPORT FROM ABOVE

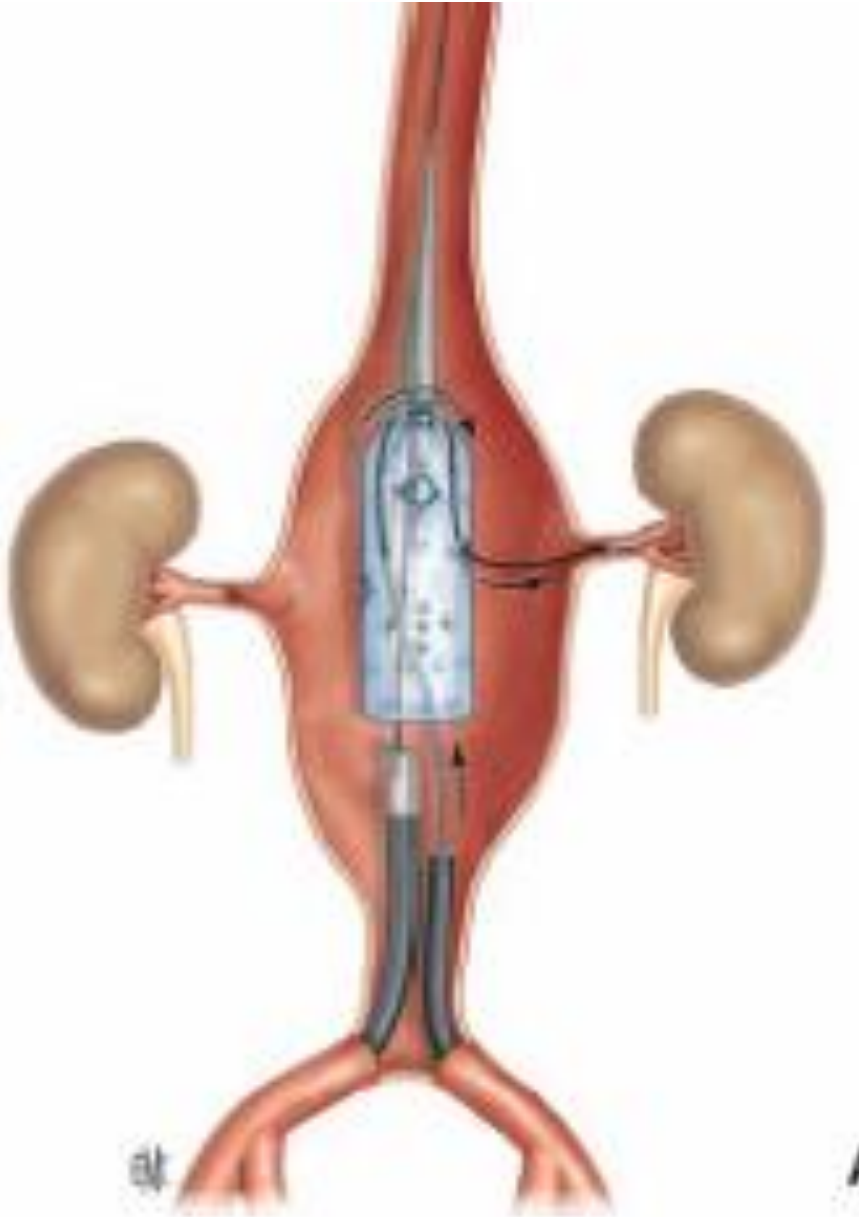



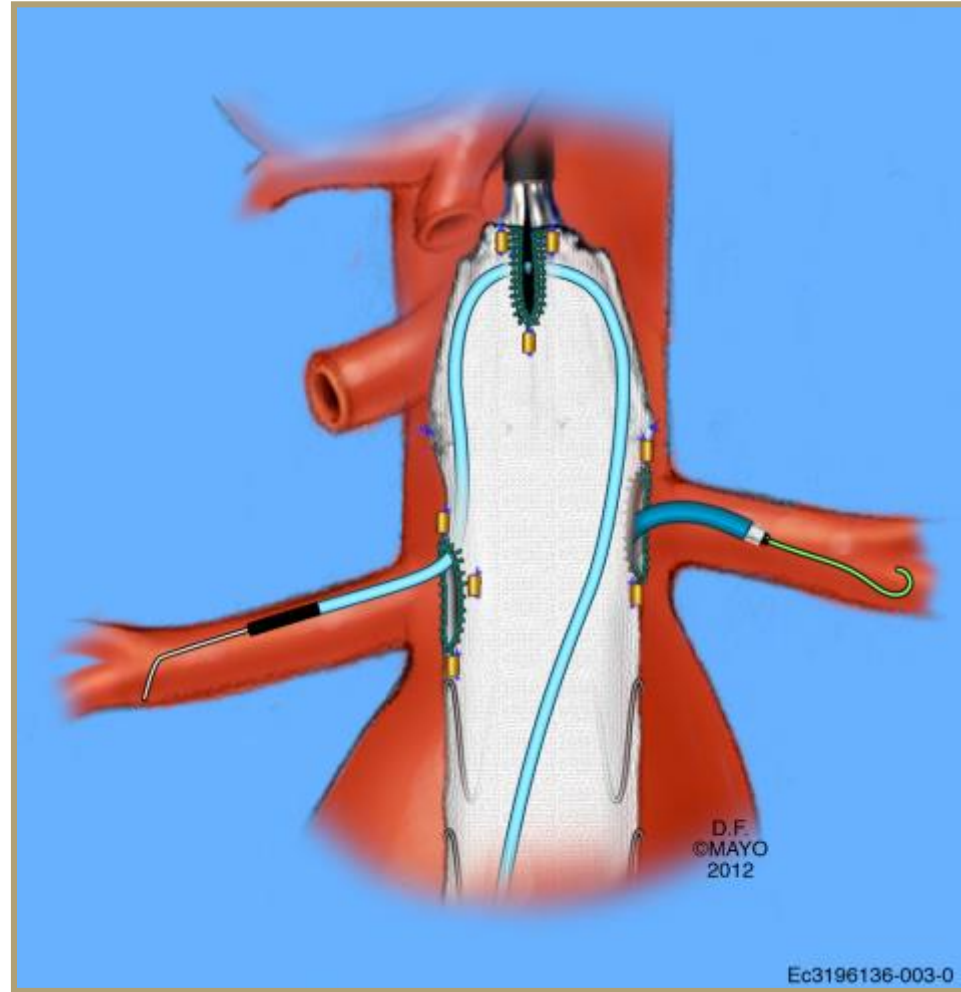
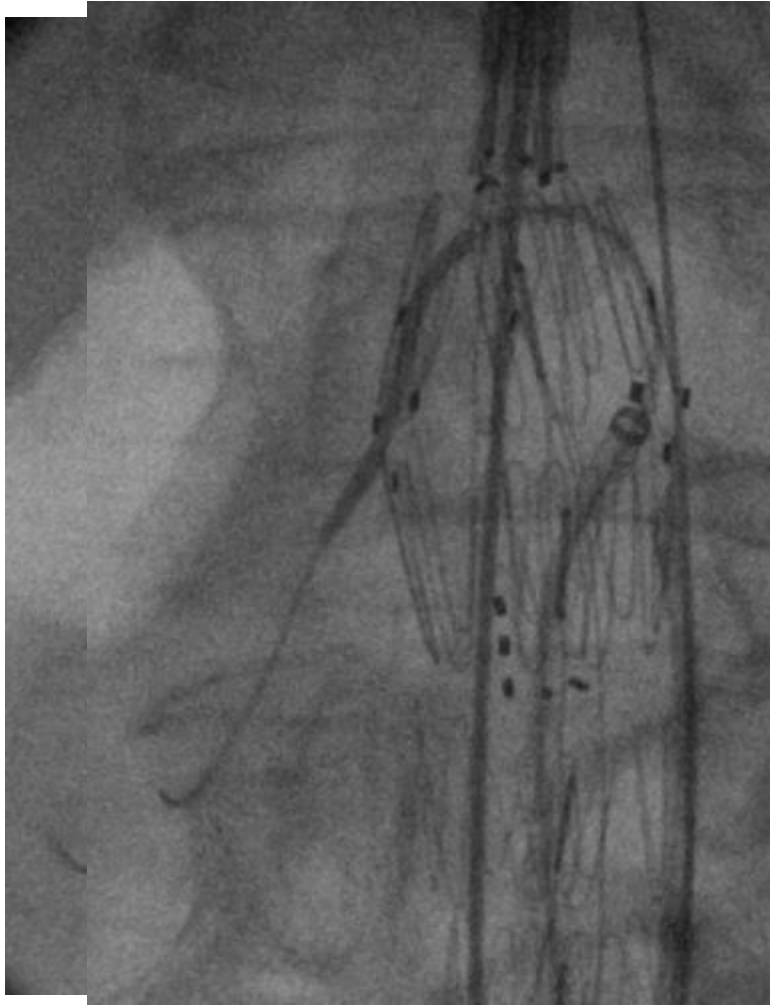



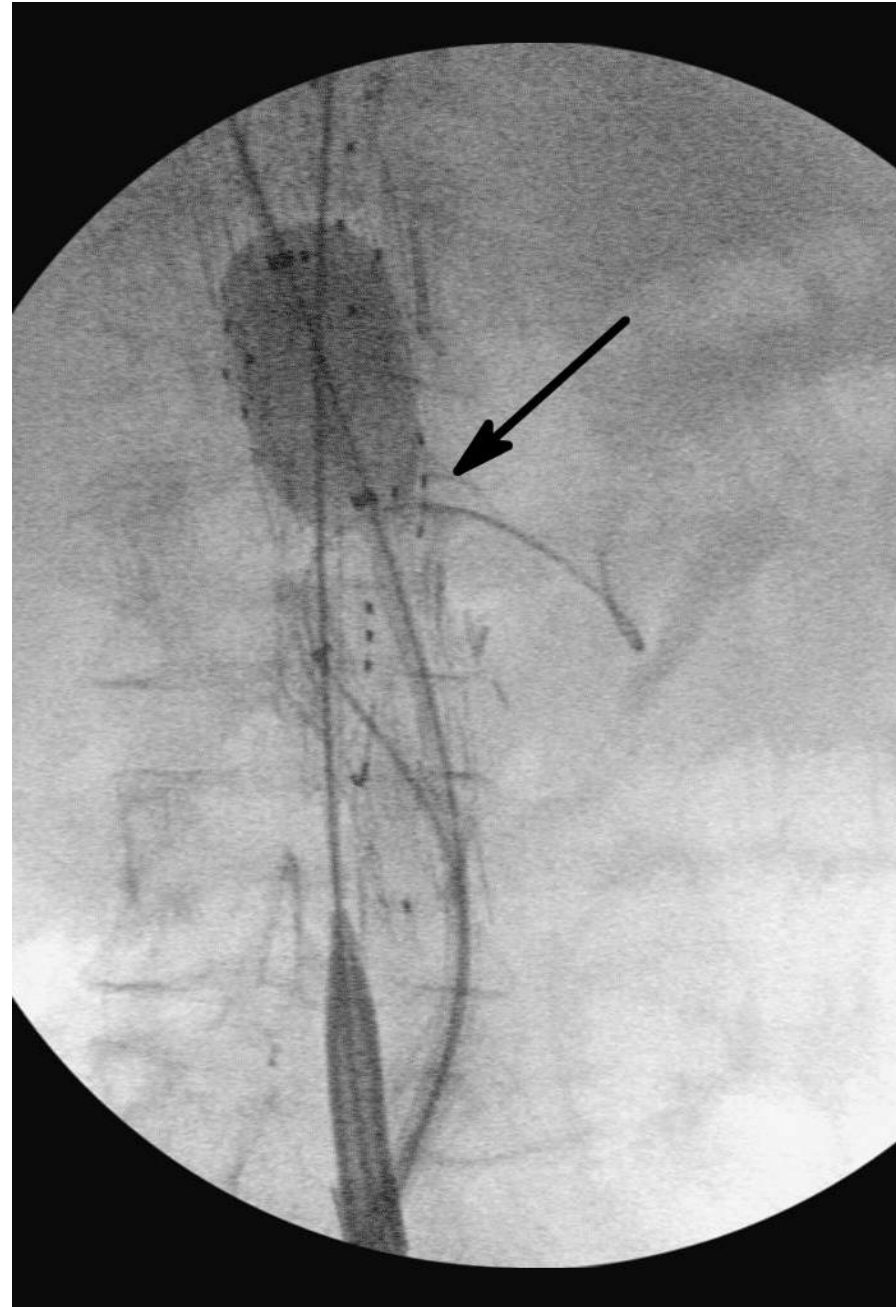
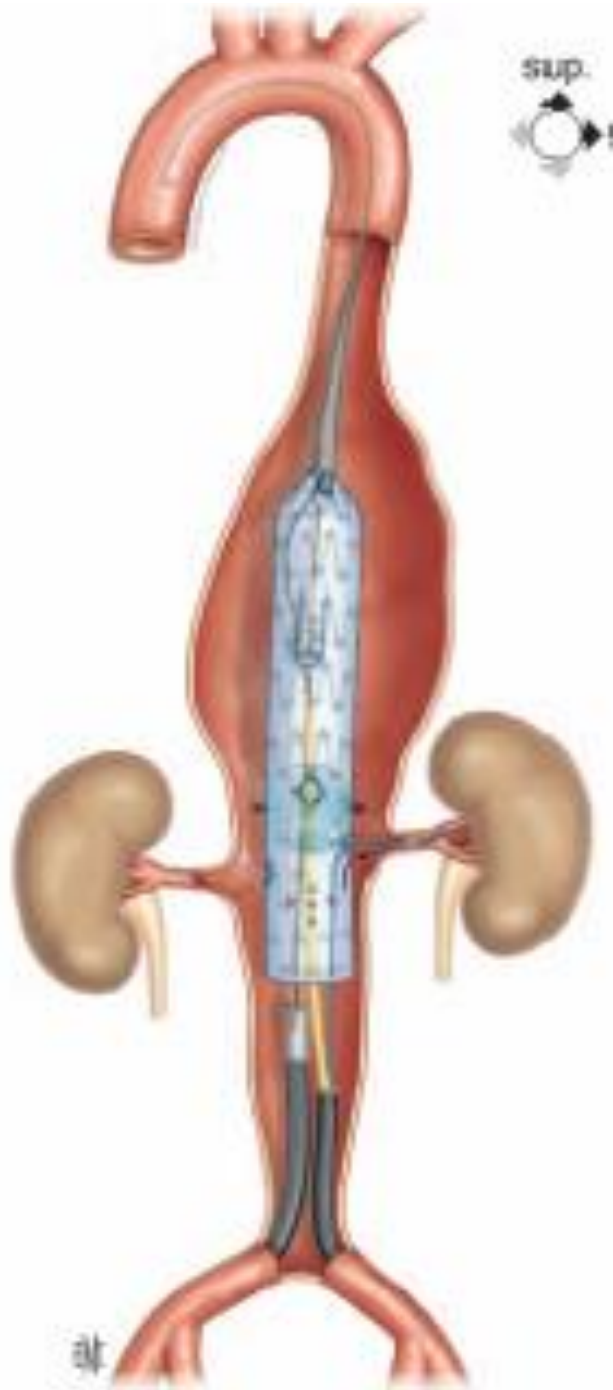

8/1/2007  
2:47:34 PM

HF5  
?

00:00

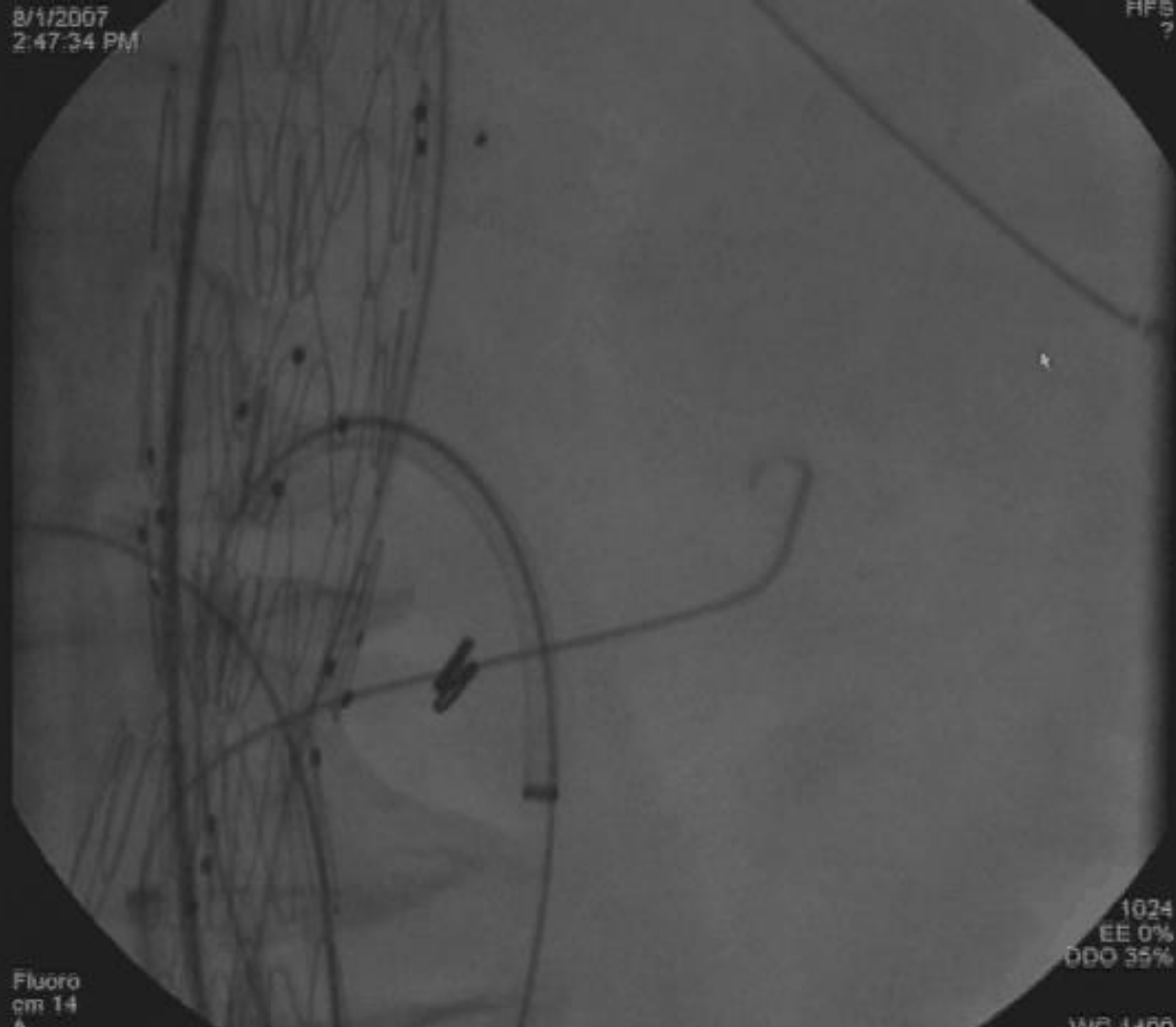

Review

Pointer

Fluoro  
cm 14  
A

1024  
EE 0%  
DDO 35%

WB 1.66

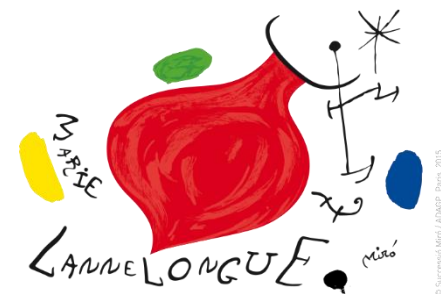
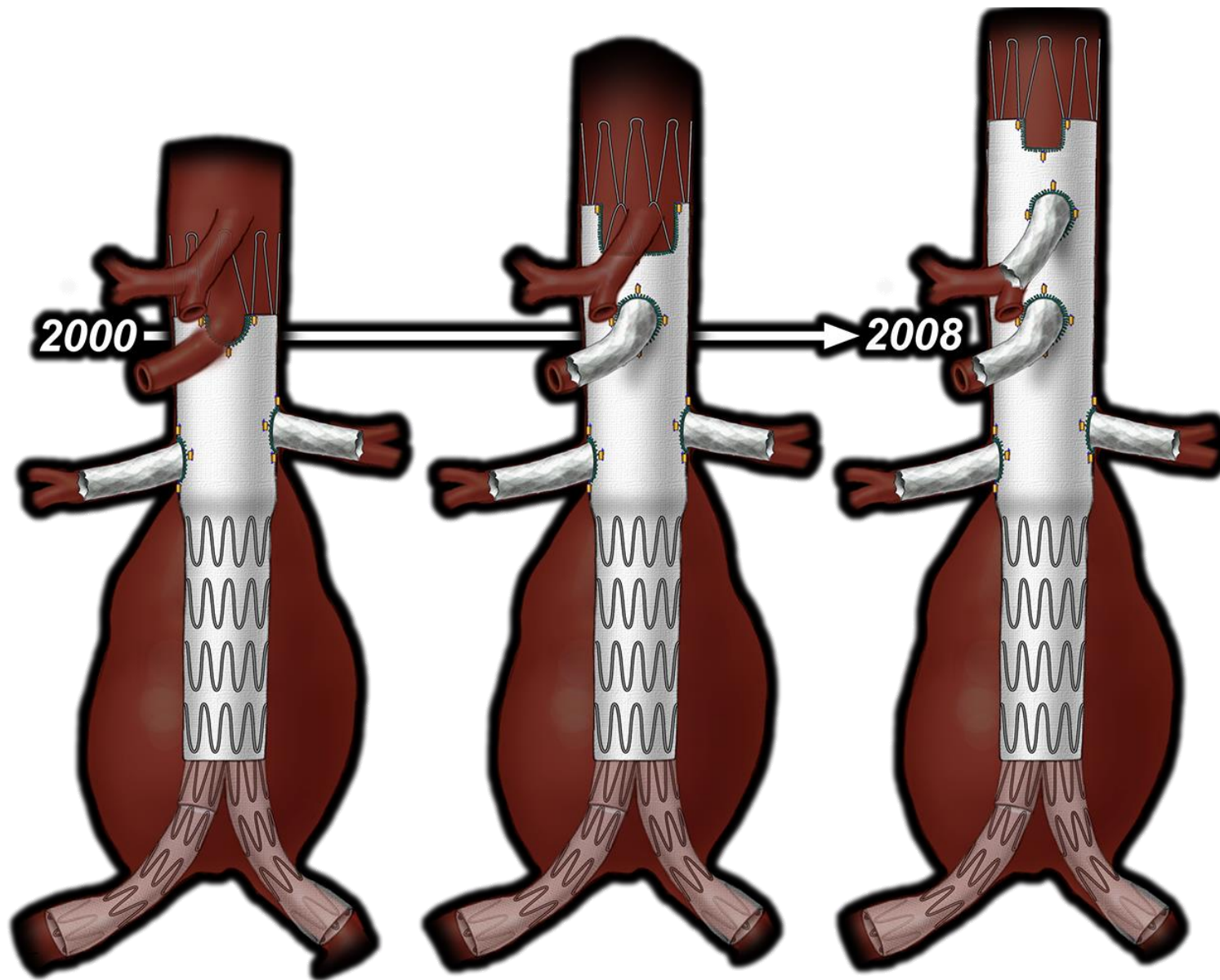



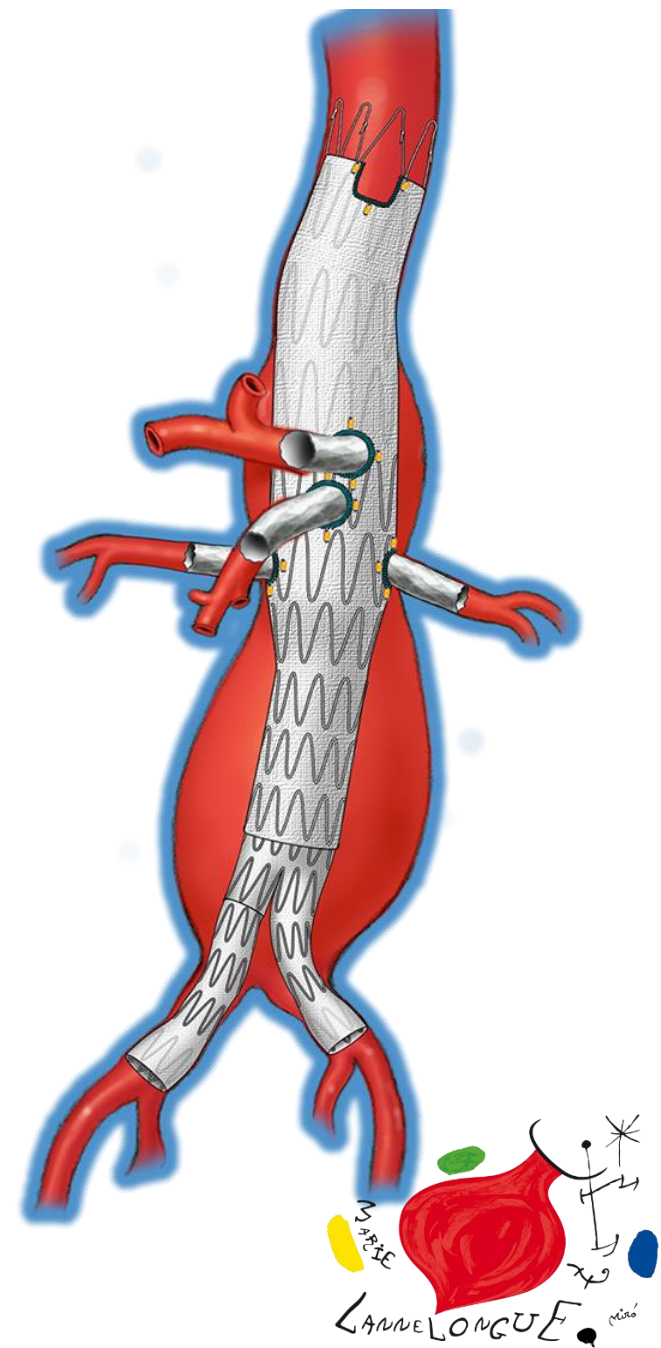
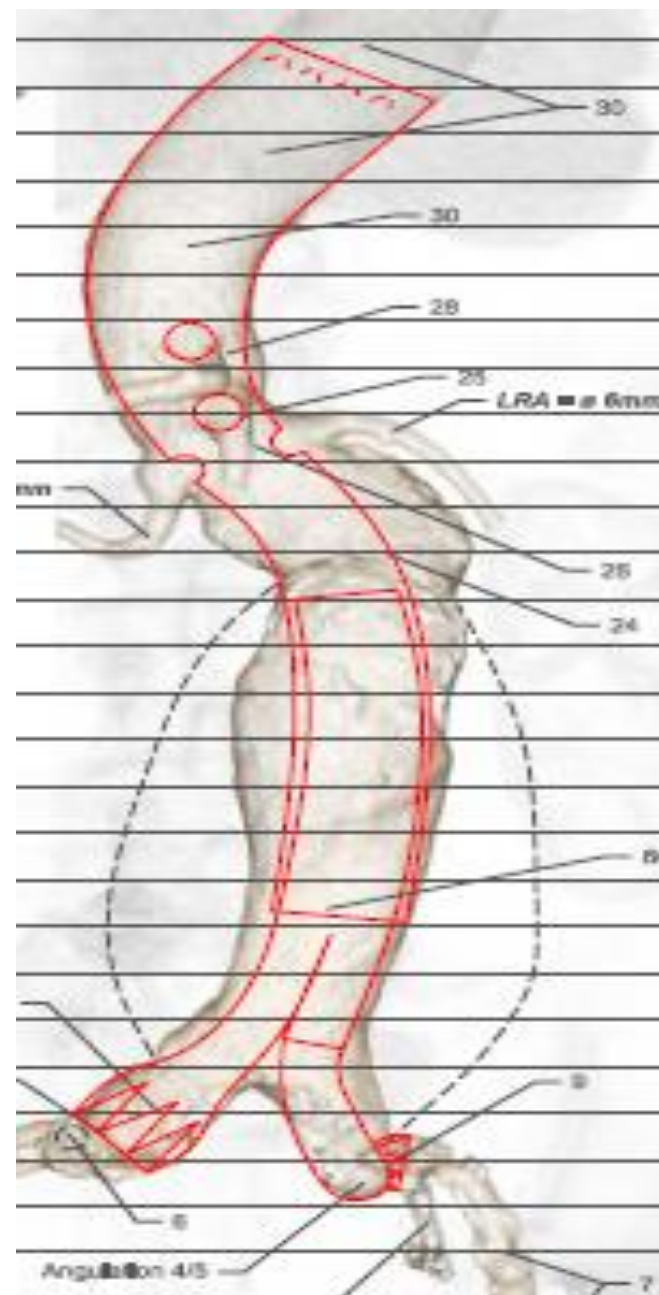
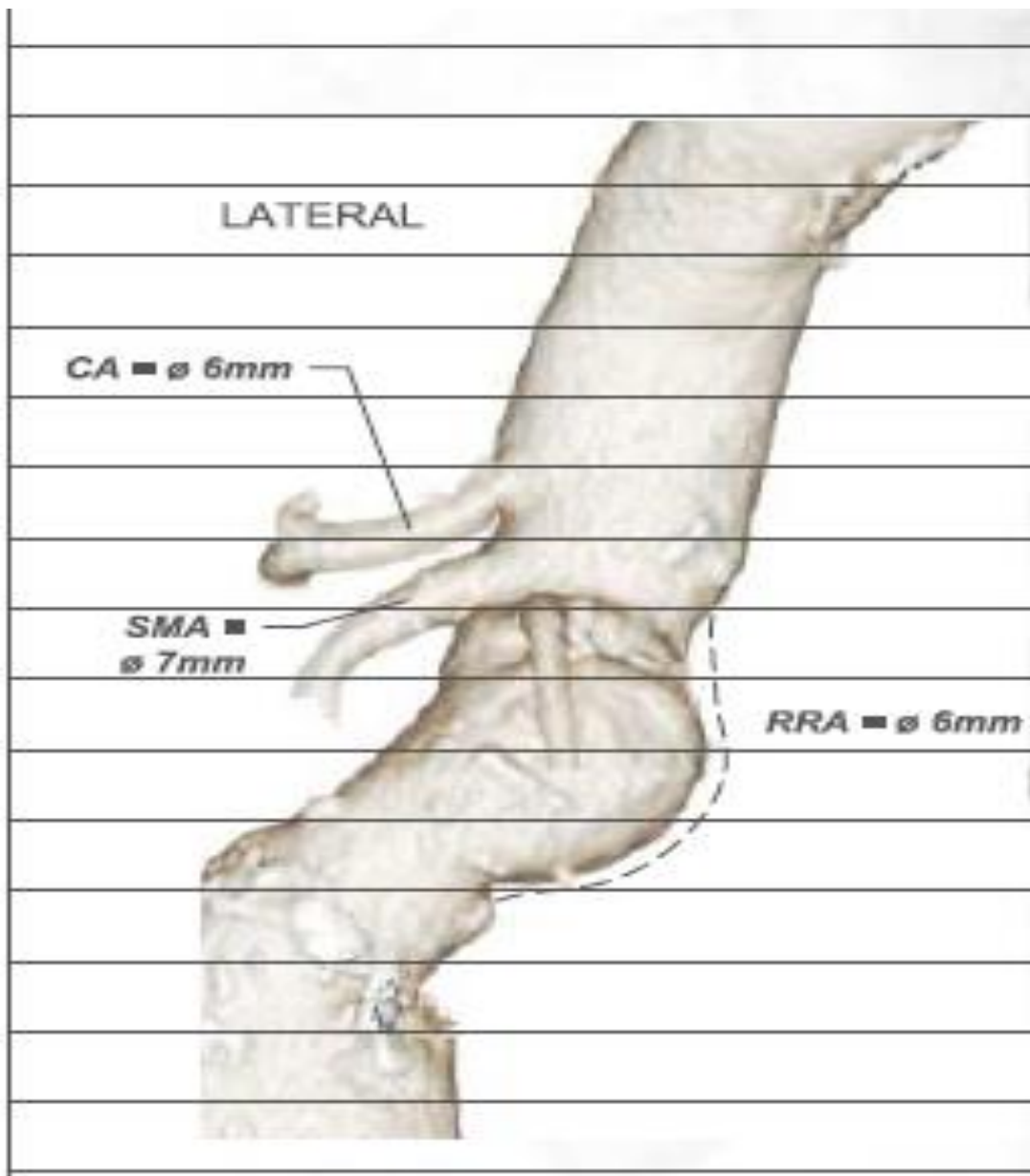



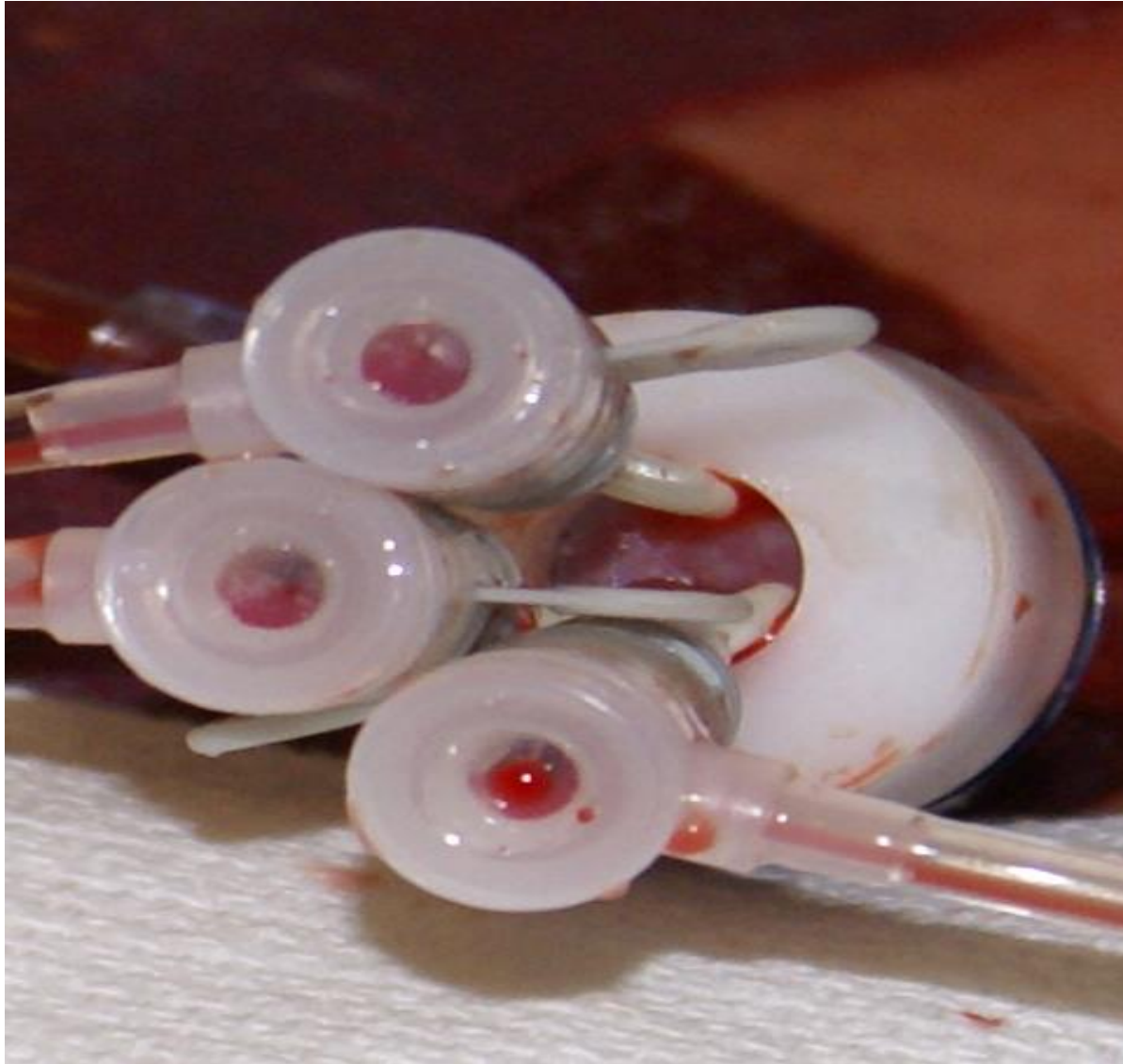

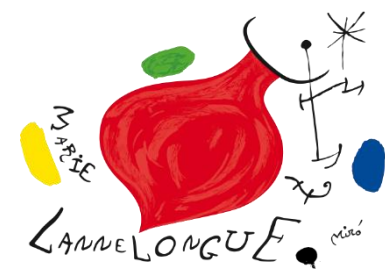

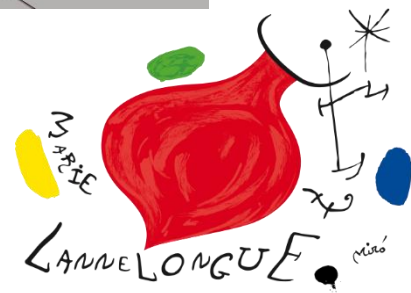
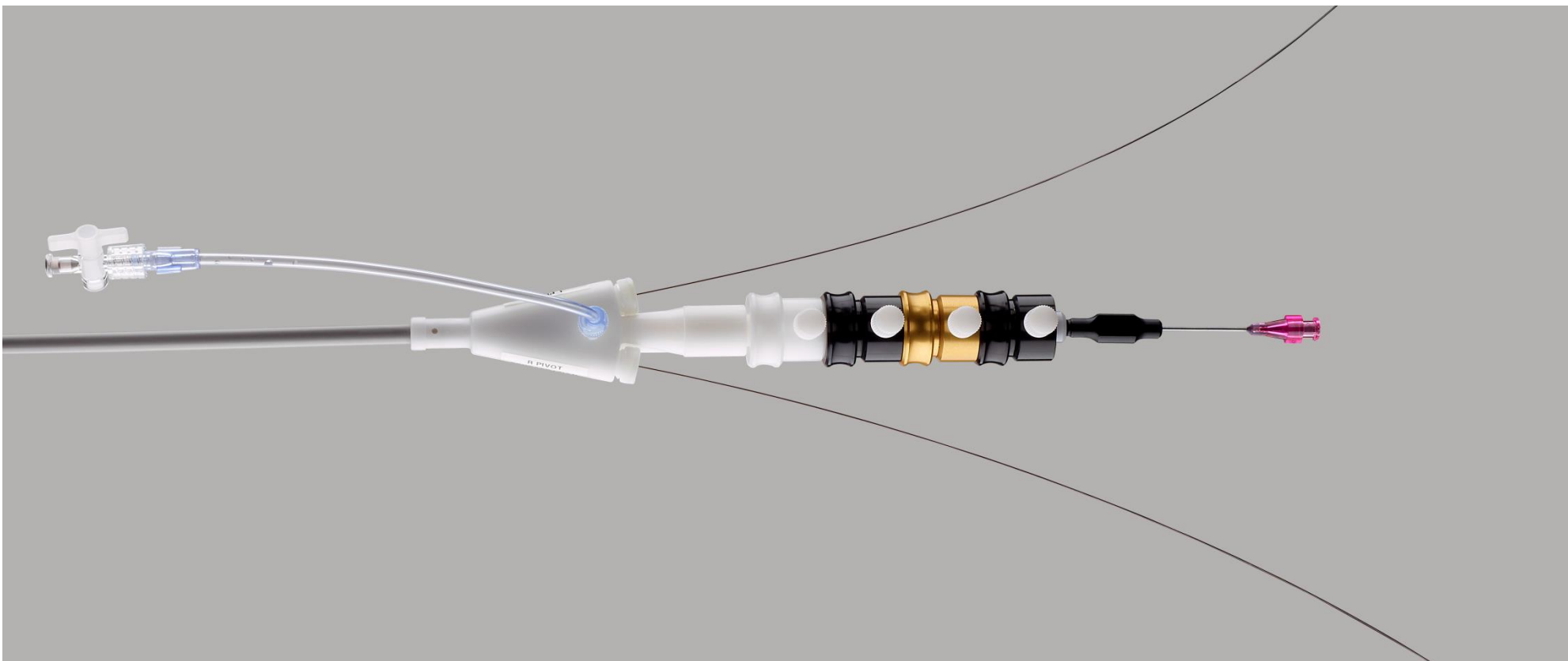

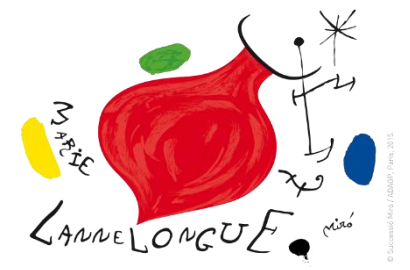
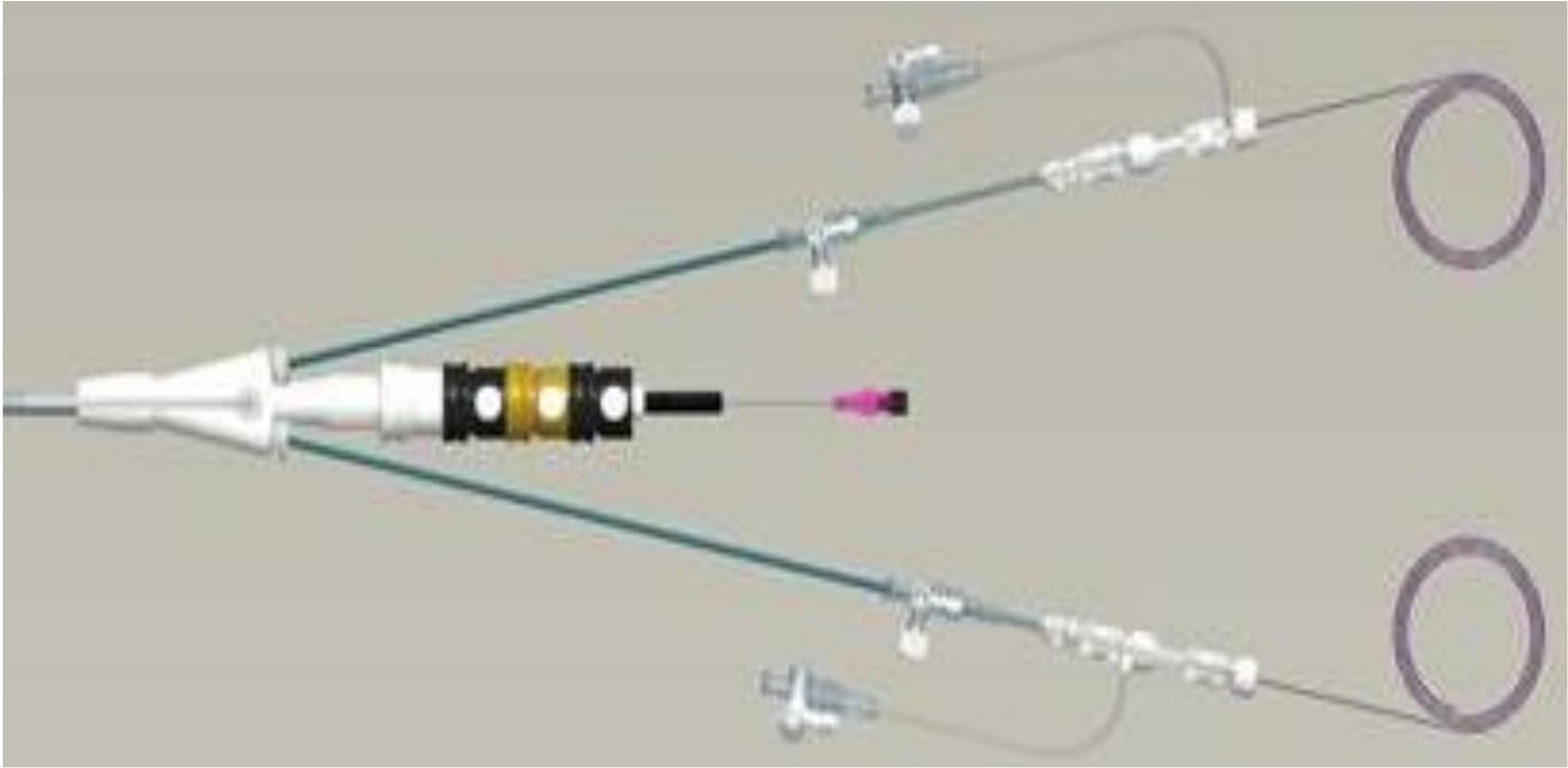



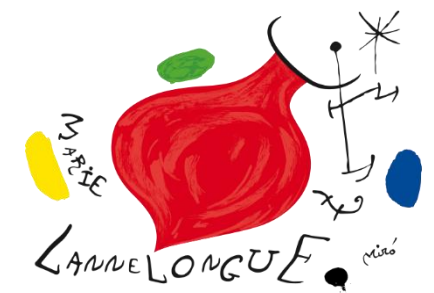
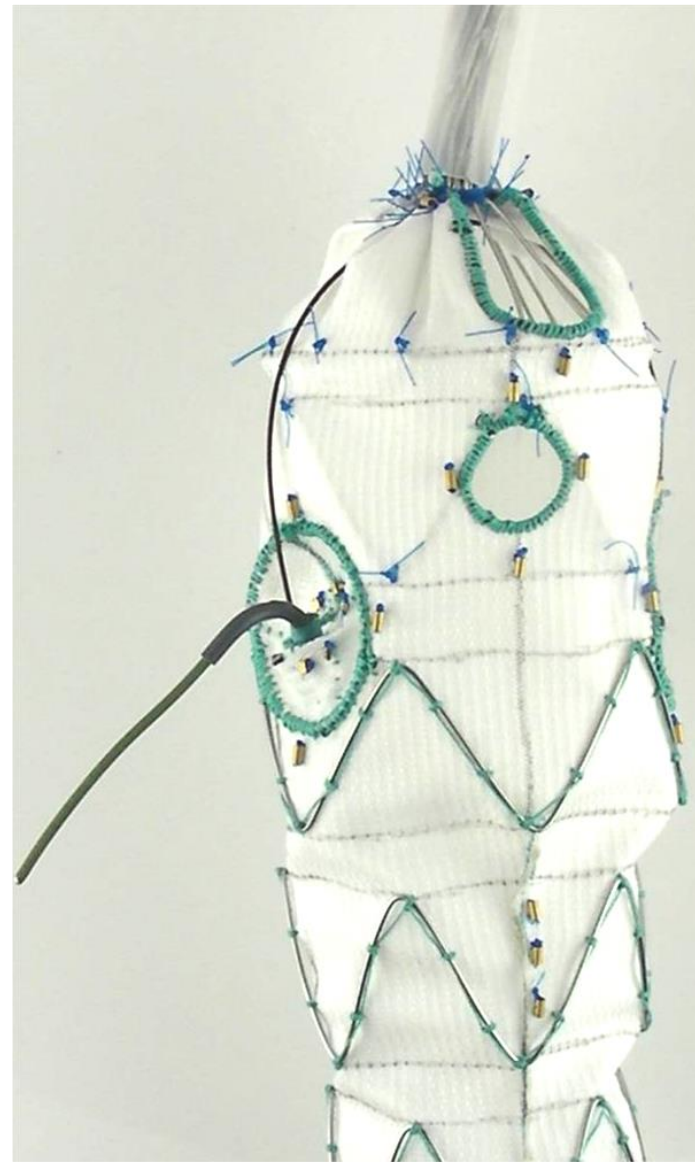



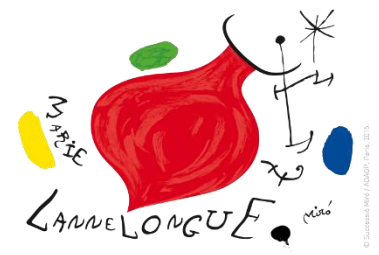
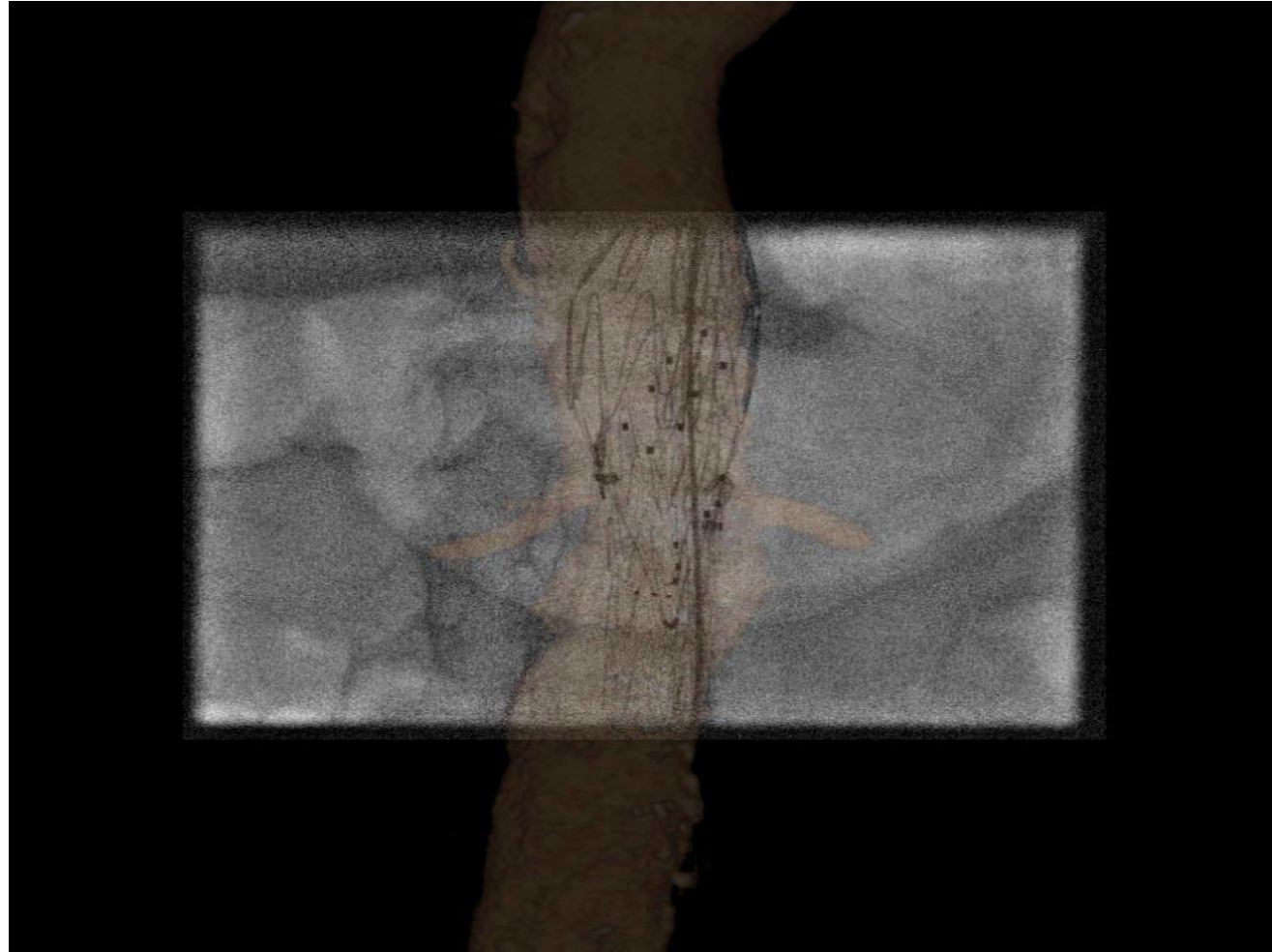







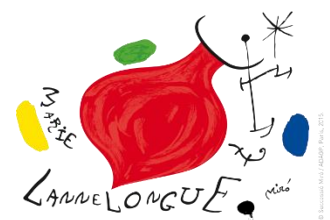
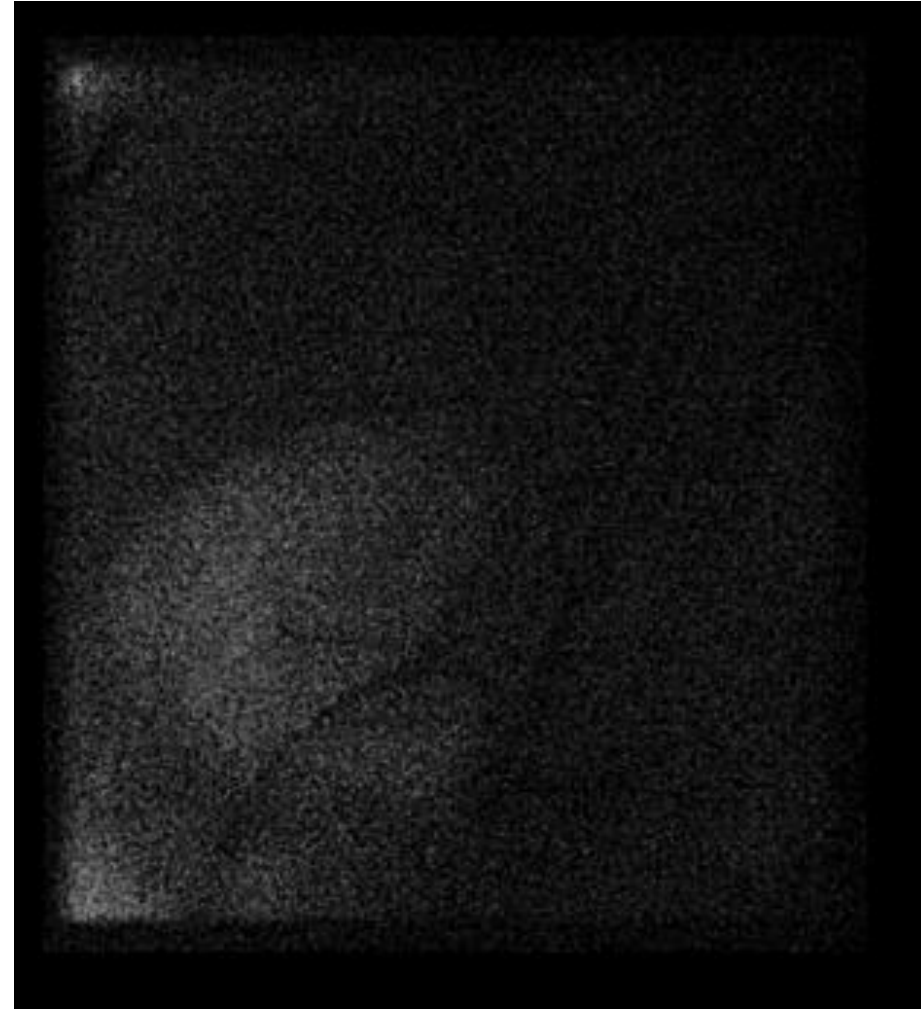

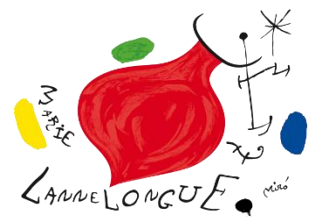
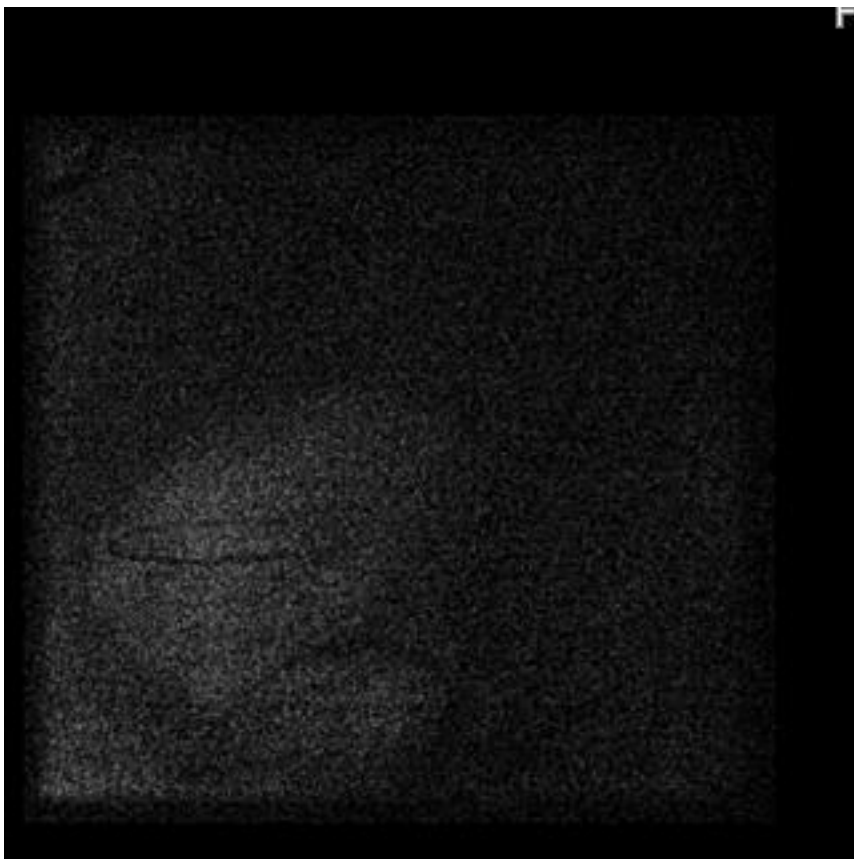

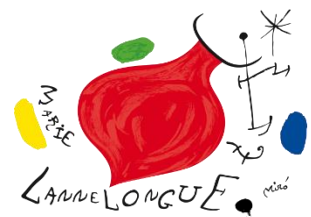
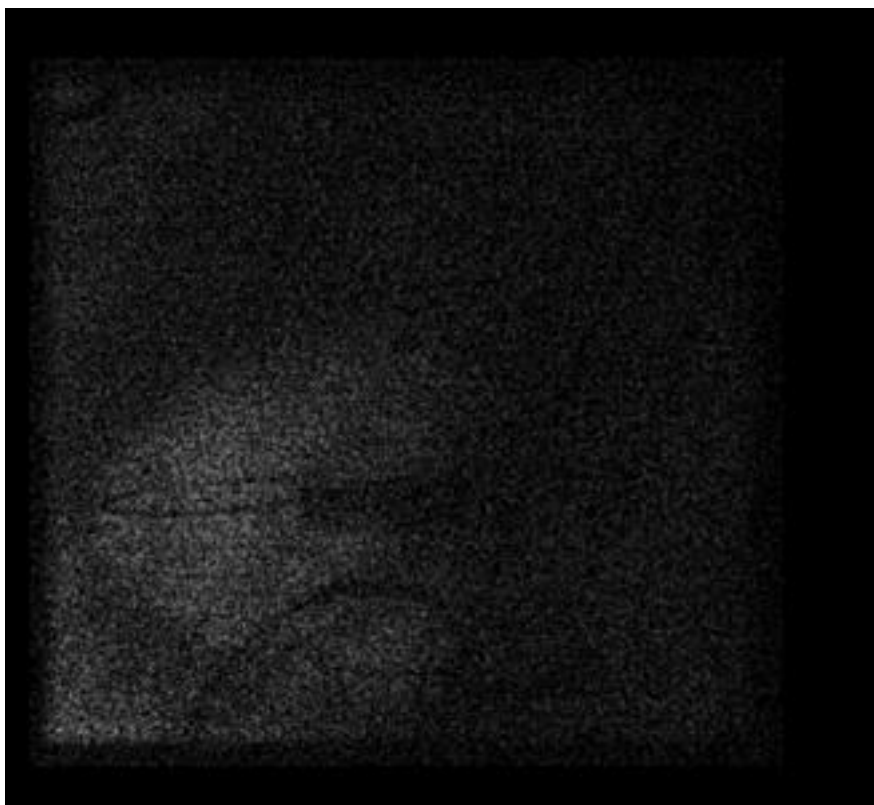



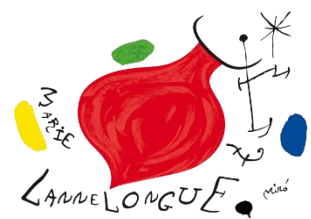
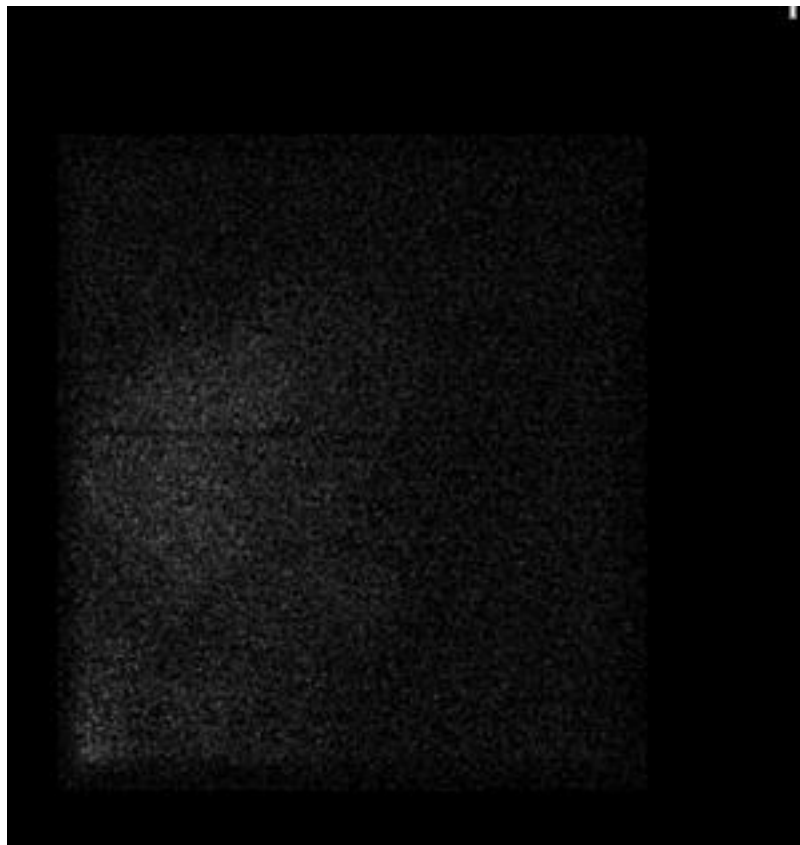





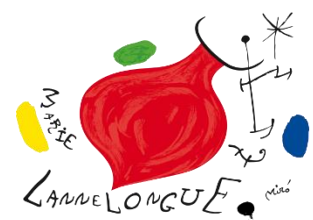
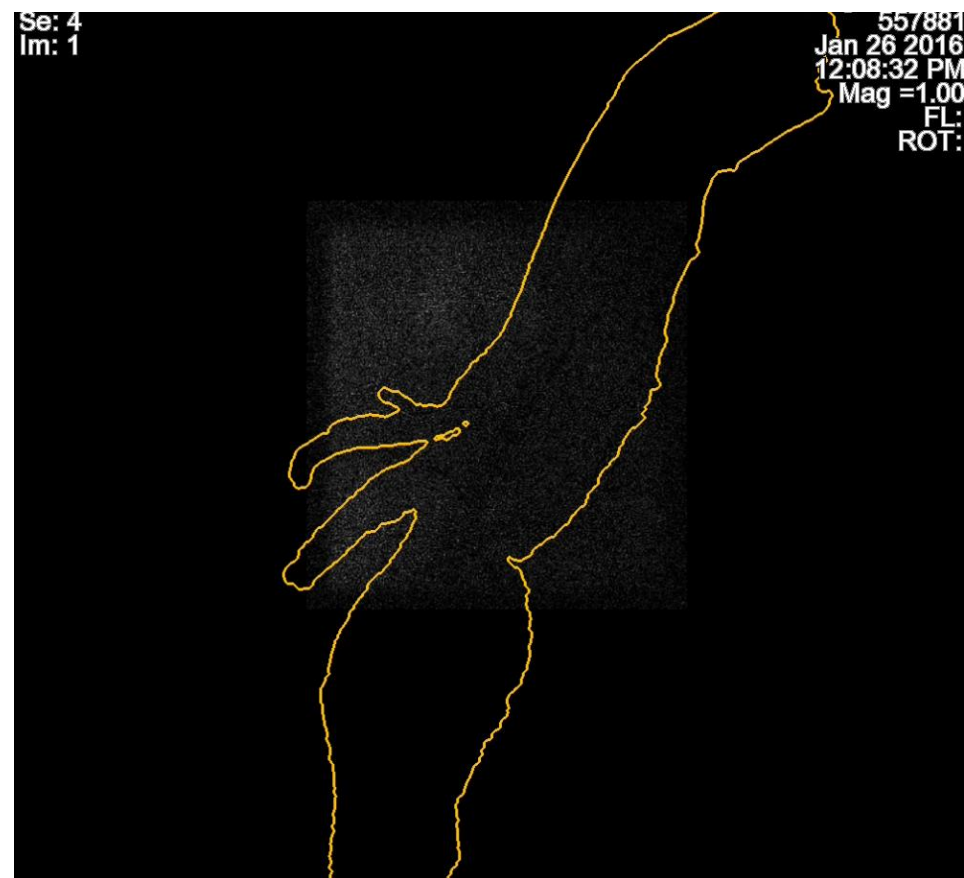



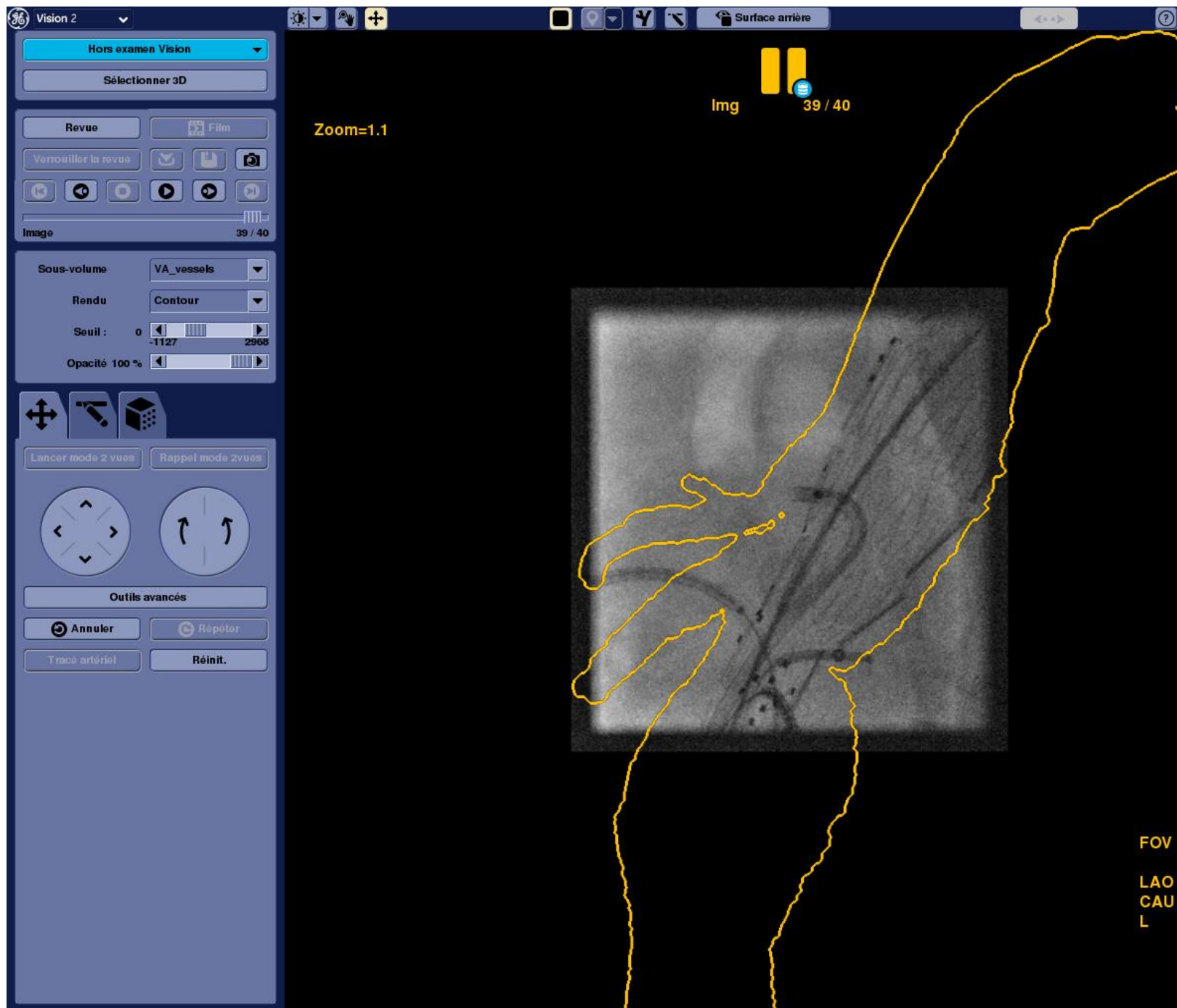

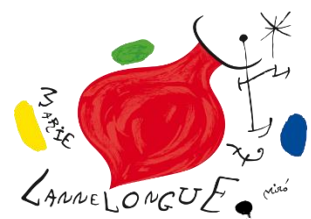
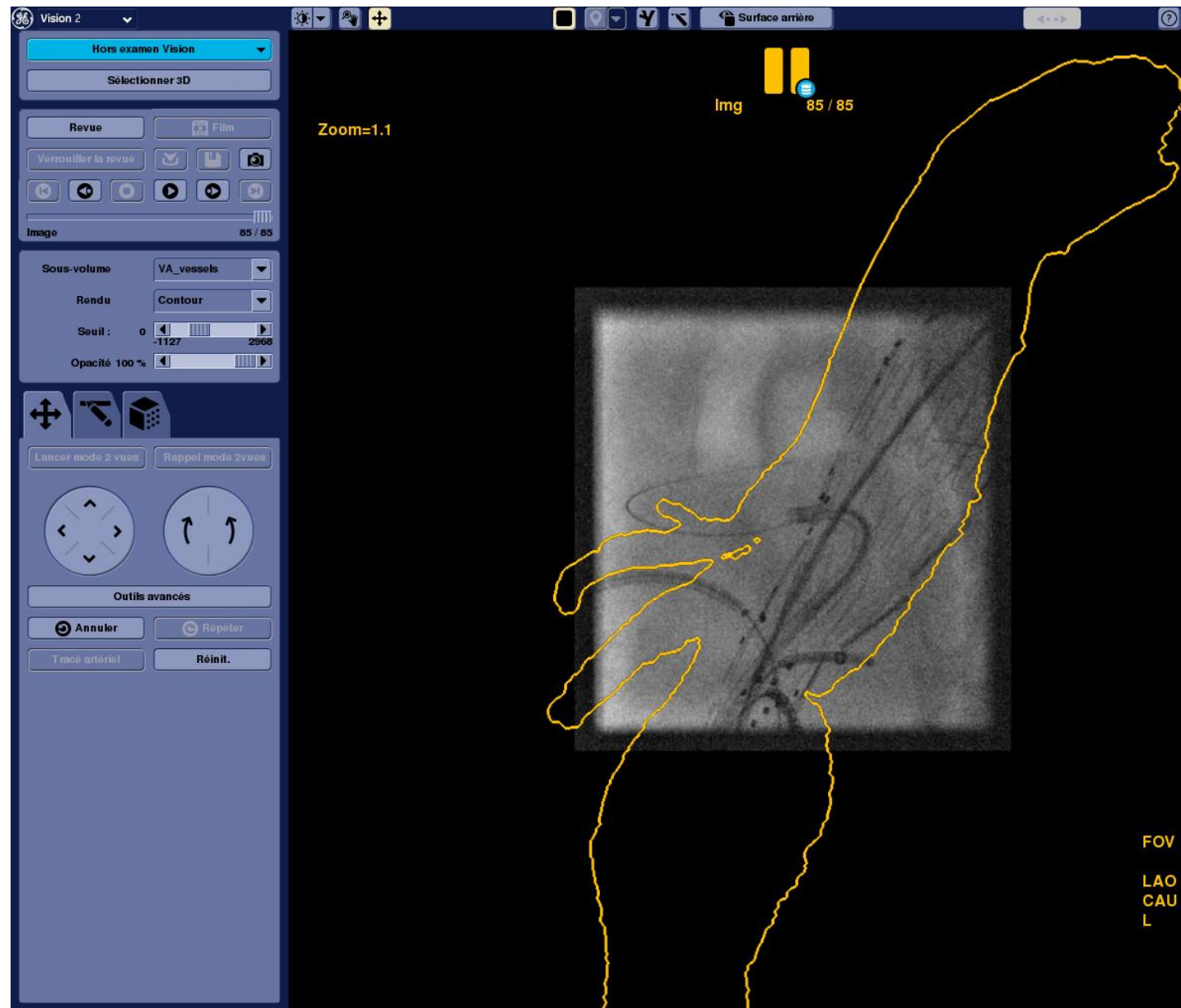



# Catheterization of CT with APTUS

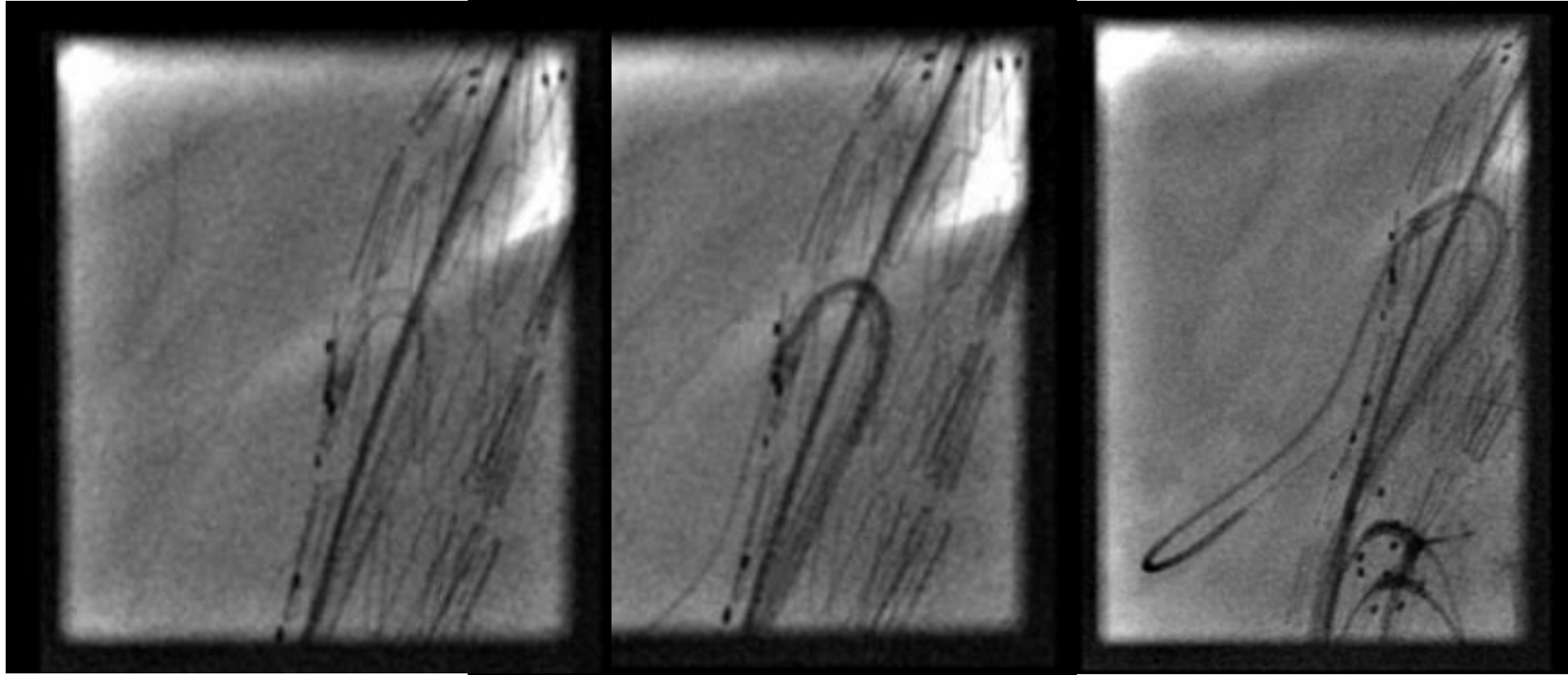



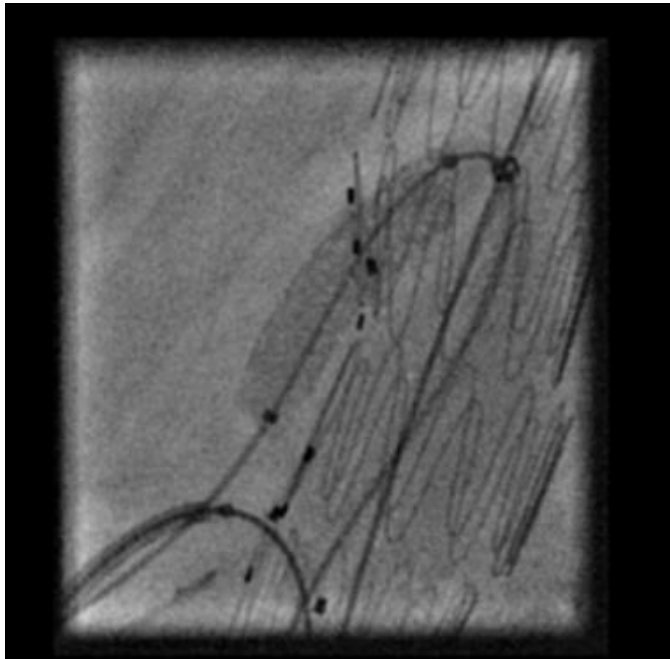

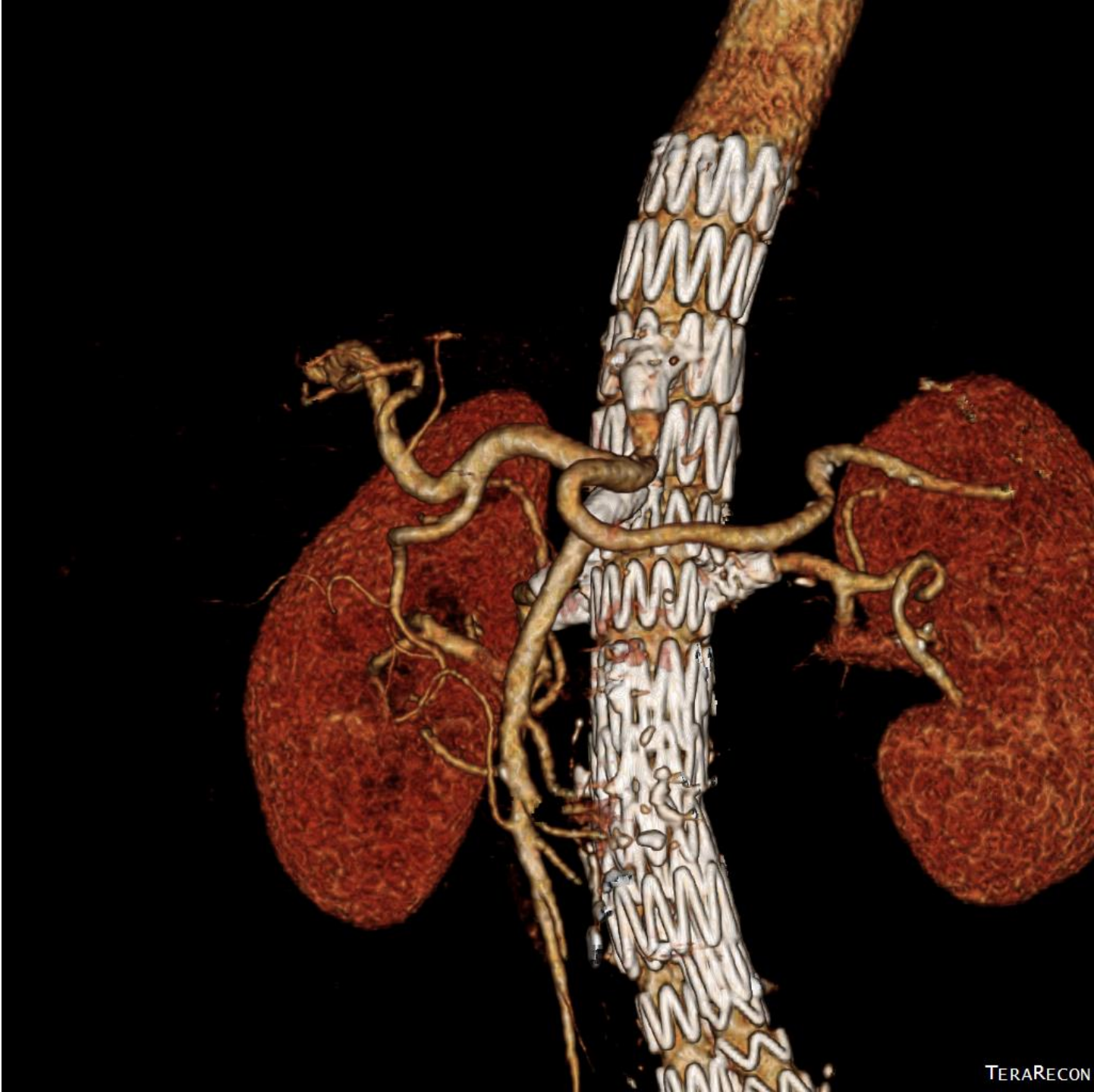

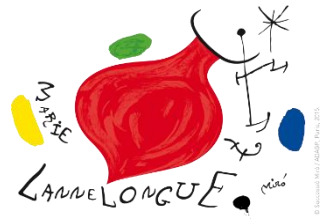
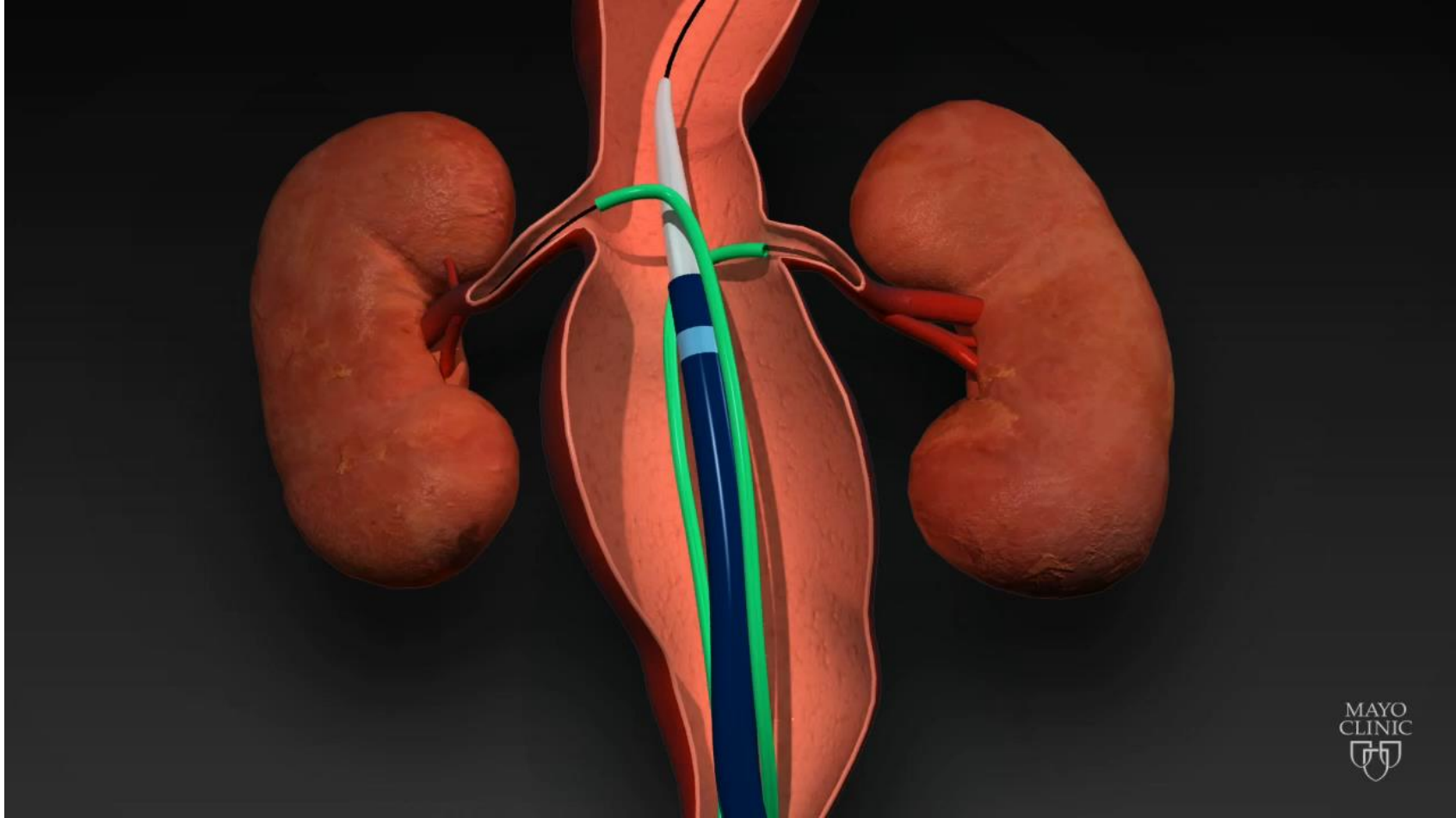

# Stroke Risk!

◆ ENDOVASCULAR THERAPY REVIEWS ◆

## Comparison of Outcomes With Open, Fenestrated, and Chimney Graft Repair of Juxtarenal Aneurysms: Are We Ready for a Paradigm Shift?

Athanasios Katsargyris, MD<sup>1</sup>; Kyriakos Oikonomou, MD<sup>1</sup>; Chris Klonaris, MD, PhD<sup>2</sup>;  
Ingolf Töpel, MD, PhD<sup>3</sup>; and Eric L.G. Verhoeven, MD, PhD<sup>1,4</sup>

- Meta-analysis of 1725 open surgical, 931 fenestrated-EVAR, 94 chimney-EVAR patients undergoing repair of juxtarenal AAA
- Chimney-EVAR has higher type I endoleak rate (10%) than fenestrated-EVAR (4.3%) (p=0.002)
- Chimney-EVAR requires brachial access and manipulation from the arch
- **Chimney-EVAR has a higher stroke rate (3.2%) when compared to for open surgery (0.1%) and for fenestrated-EVAR (0.3%) (p<0.01)**



# X-ray Protection

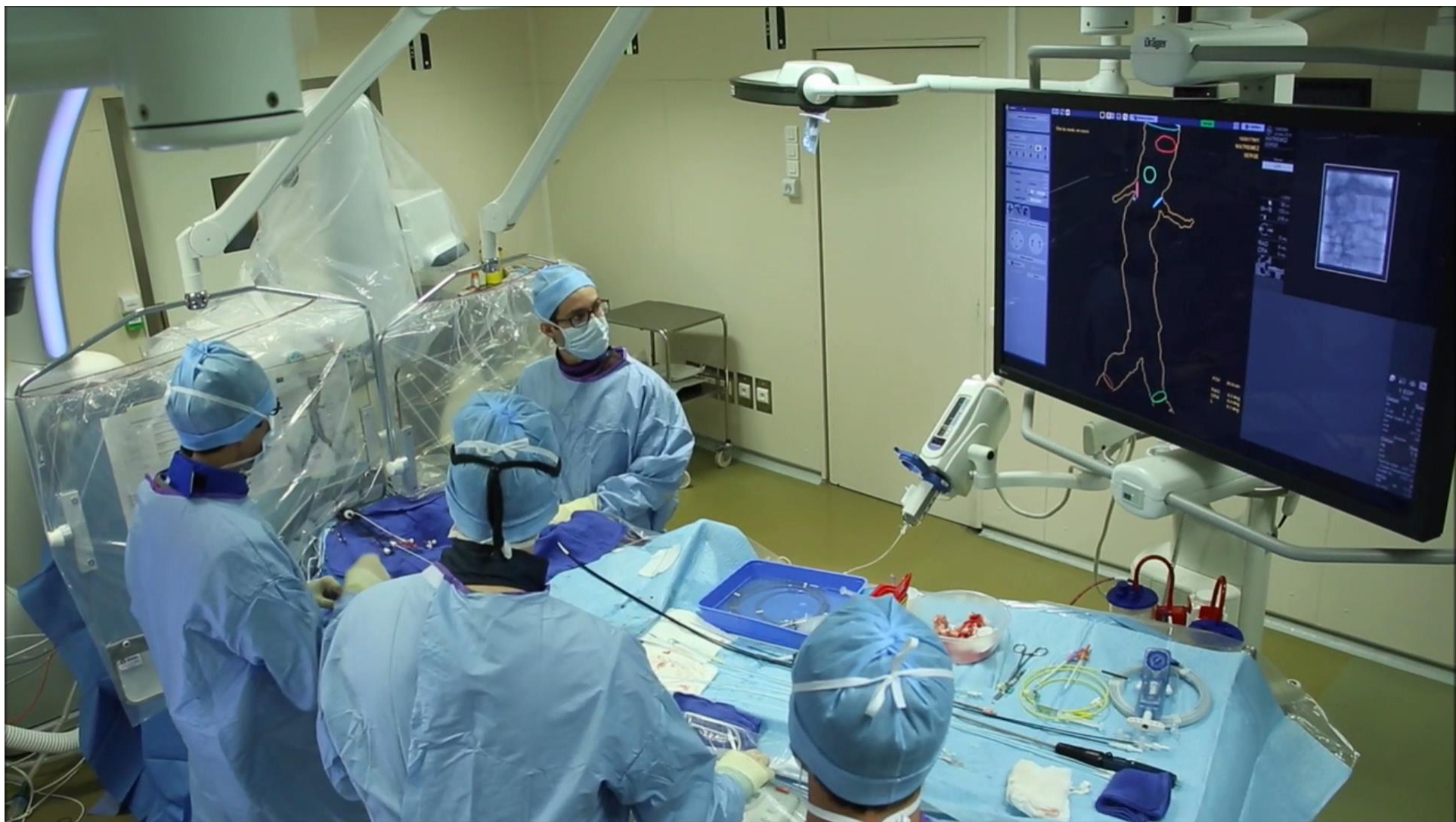

# Conclusions

- Learning curve
- New tools (steerable sheaths)
- Pre loaded delivery systems
- Radiation protection
- Stroke risk

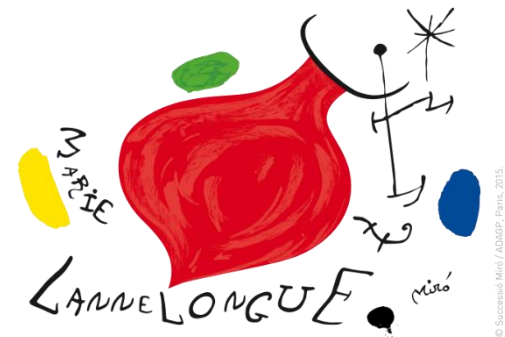

# FEVAR

- I (almost) never use access from above!

