

# ELECTRA



1<sup>È</sup>mes journées françaises  
pratiques de rythmologie  
& de stimulation cardiaque

4-5 DÉCEMBRE 2021

HOTEL VILLA M.  
MARSEILLE | FRANCE

## PM conventionnel : implante / implante pas? (Cas clinique)

### COMITÉ D'ORGANISATION

Frédéric FOSSATI, Lille  
Maxime GUENOUN, Marseille  
Arnaud LAZARUS, Paris  
Nicolas LELLOUCHE, Créteil  
Jacques MANSOURATI, Brest  
Jérôme TAÏEB, Aix-en-Provence

CONGRES-ELECTRA.COM



**Dr Mathieu MONTROY**

Rythmologue Interventionnel

Lyon – Hôpital de la Croix Rousse

**M<sup>ME</sup> R\*\*\* J\*\*\*\*\* 66 ANS**

**SAU CLINIQUE POUR *SYNCOPE À L'EMPORTE PIÈCE***

➤ **FDRCV** : aucun

➤ **Pas d'ATCD cardiovasculaire** ni d'ATCDC extra cardiovasculaire

➤ **Histoire de la maladie :**

- 21/06/21 : *crise d'angoisse* de plusieurs heures de résolution spontanée dans la nuit
- 22/06/21 : *sensation de mort imminente* le matin puis *syncope à l'emporte pièce* à midi chez des amis avec *traumatisme facial*
- Prise en charge SP -> SAU clinique

M<sup>ME</sup> R\*\*\* J\*\*\*\*\* 66 ANS

ECG 1 AU SAU

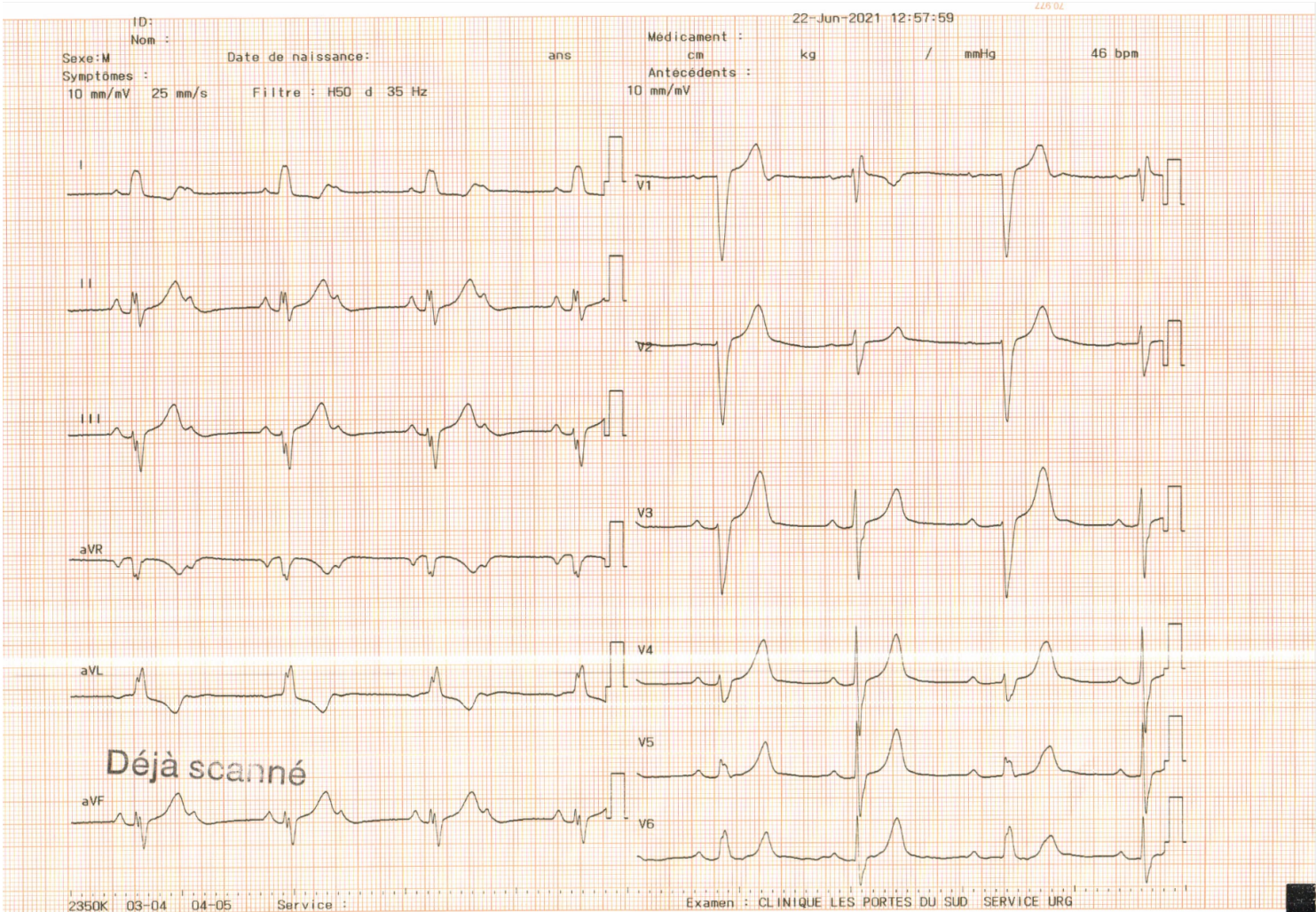

M<sup>ME</sup> R\*\*\* J\*\*\*\*\* 66 ANS

ECG 2 AU SAU

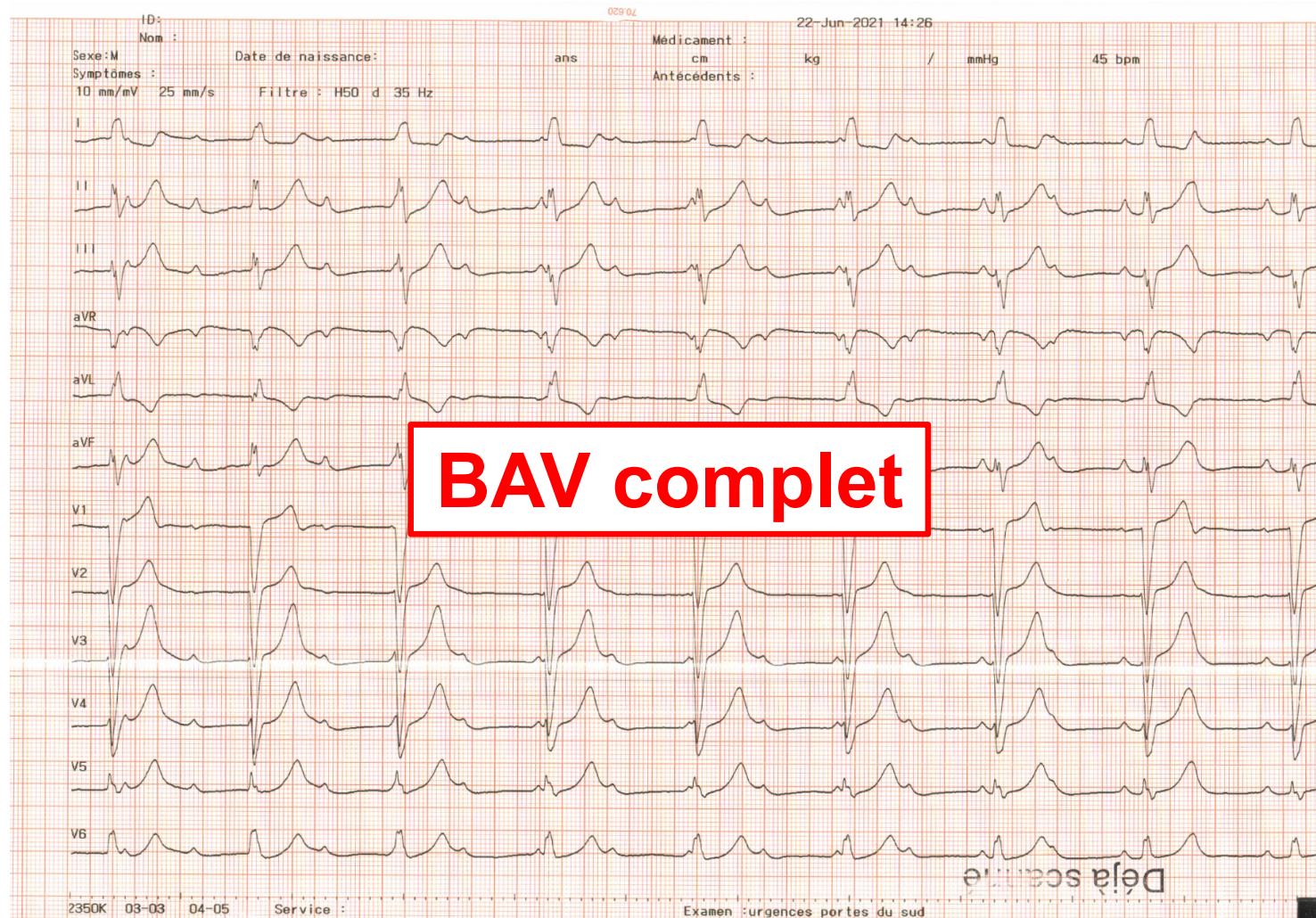

➤ **Biologie :**

- Leucocytes : 7G/L (4-10)
- CRP : 7mg/L (0-5)
- Créatinémie : 61  $\mu$ mol/L
- Kaliémie : 4,6 mmol/L (3,6-4,8)
- ASAT : 102 U/L (<35)
- Troponine T HS : 861 ng/L (< 14)

➤ **Prise en charge :**

- ISUPREL
- Transfert USIC pour pose de PM

M<sup>ME</sup> R\*\*\* J\*\*\*\*\* 66 ANS

ECG À L'USIC

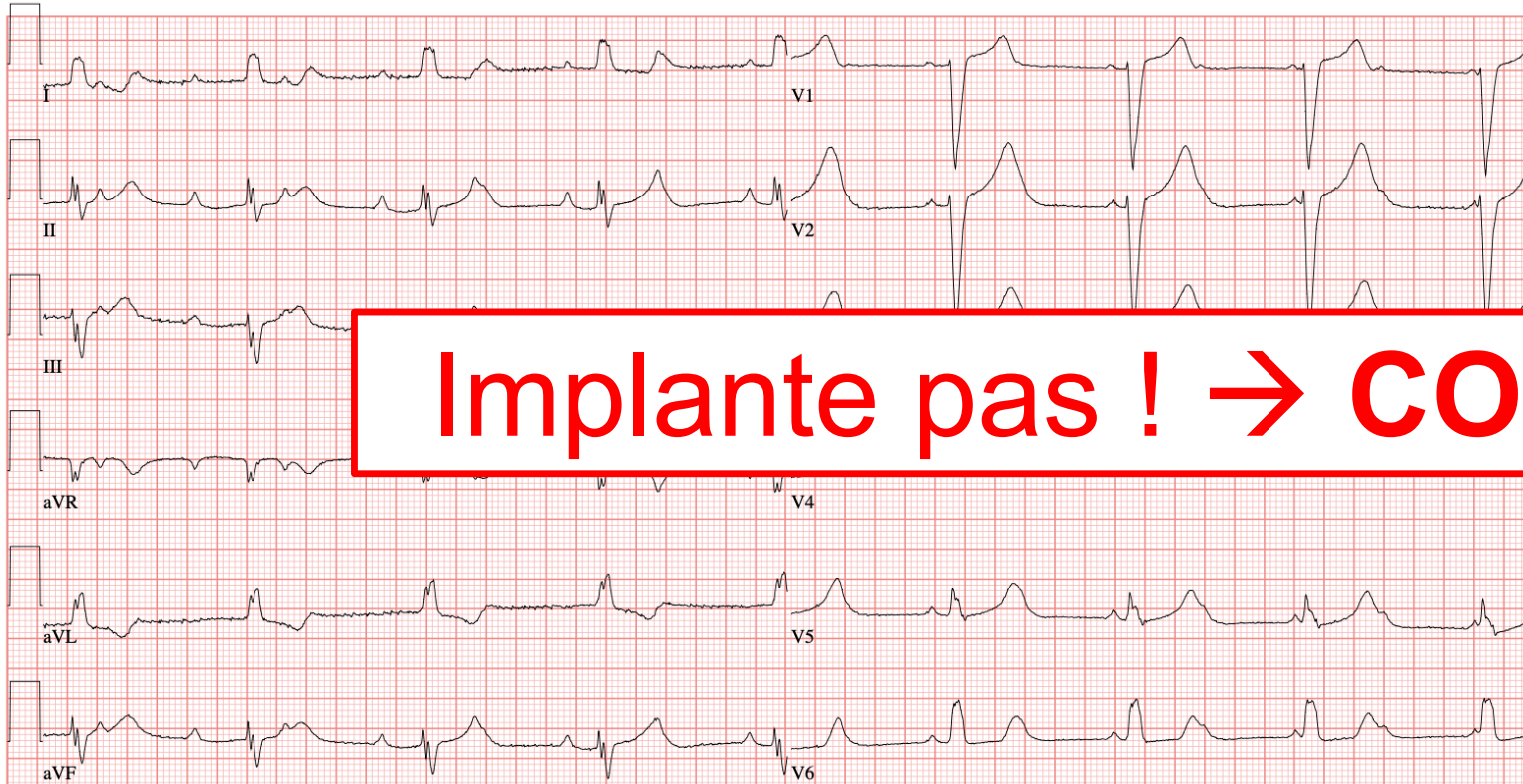

**Implante pas ! -> CORO**

➤ **Évaluation clinique :**

- Asymptomatique
- **Stable** hémodynamiquement sous ISUPREL

**Examen paraclinique :**

- G : BAV complet
- ETT : normale

➤ **Biologie :**

- Troponine T HS : 13 276 ng/L

# M<sup>ME</sup> R\*\*\* J\*\*\*\*\* 66 ANS

## CORONAROGRAPHIE (J1)



Hôpitaux de Lyon

HOPITAL DE LA CROIX-ROUSSE

UNITE D'IMMUNOLOGIE ET DE CARDIOLOGIE INTERVENTIONNELLE

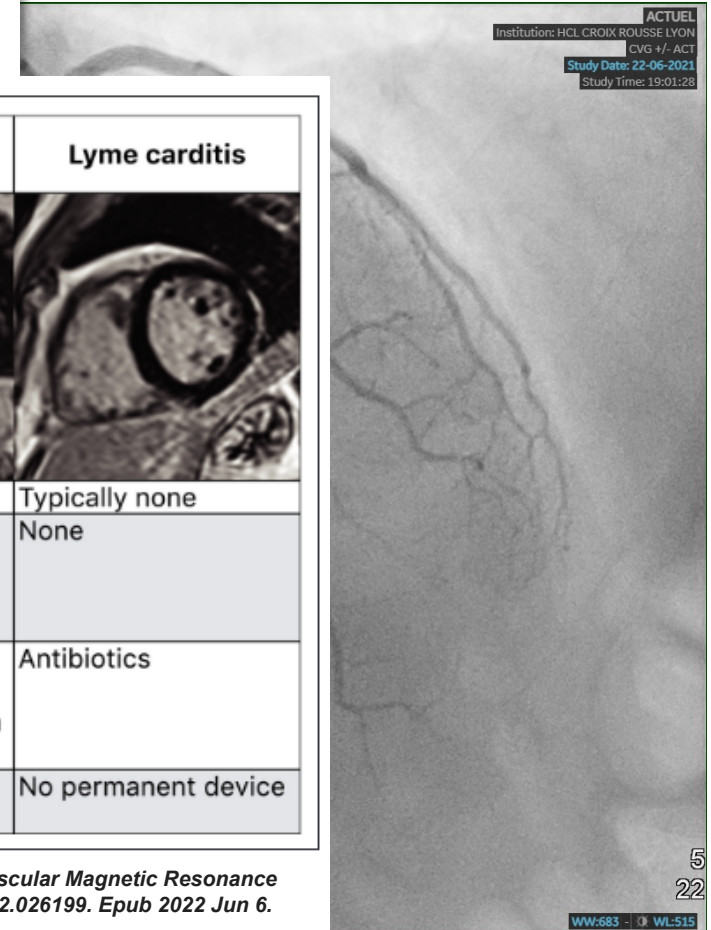
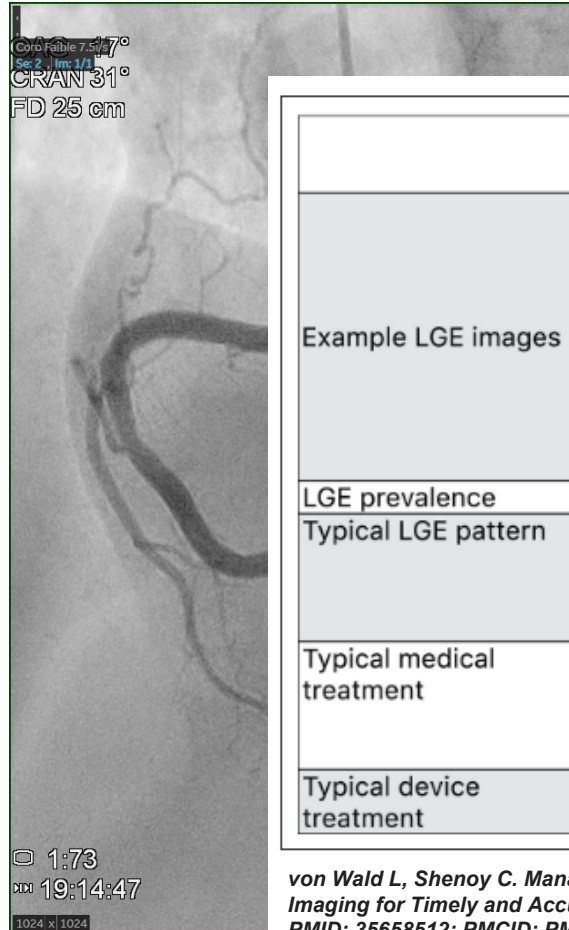

	Cardiac sarcoidosis	LMNA cardiomyopathy	Ischemic cardiomyopathy	Lyme carditis
Example LGE images				
LGE prevalence	100%	~60%	~100%	Typically none
Typical LGE pattern	Subepicardial or transmural, multifocal, septal-predominant	Midmyocardial, involving the septal and the inferior segments	Subendocardial or transmural, involving a coronary artery territory	None
Typical medical treatment	Immunosuppression and GDMT for HF/systolic dysfunction	GDMT for HF/systolic dysfunction	GDMT for HF/systolic dysfunction and the secondary prevention of CAD	Antibiotics
Typical device treatment	ICD	ICD	Permanent pacemaker	No permanent device

von Wald L, Shenoy C. Managing Patients With Advanced Atrioventricular Block: The Essential Role of Cardiovascular Magnetic Resonance Imaging for Timely and Accurate Diagnosis. *J Am Heart Assoc.* 2022 Jun 7;11(11):e026199. doi: 10.1161/JAHA.122.026199. Epub 2022 Jun 6. PMID: 35658512; PMCID: PMC9238691.

1024 x 1024

WW:683 - WL:515

M<sup>ME</sup> R\*\*\* J\*\*\*\*\* 66 ANS

IRM MYOCARDIQUE (J3)

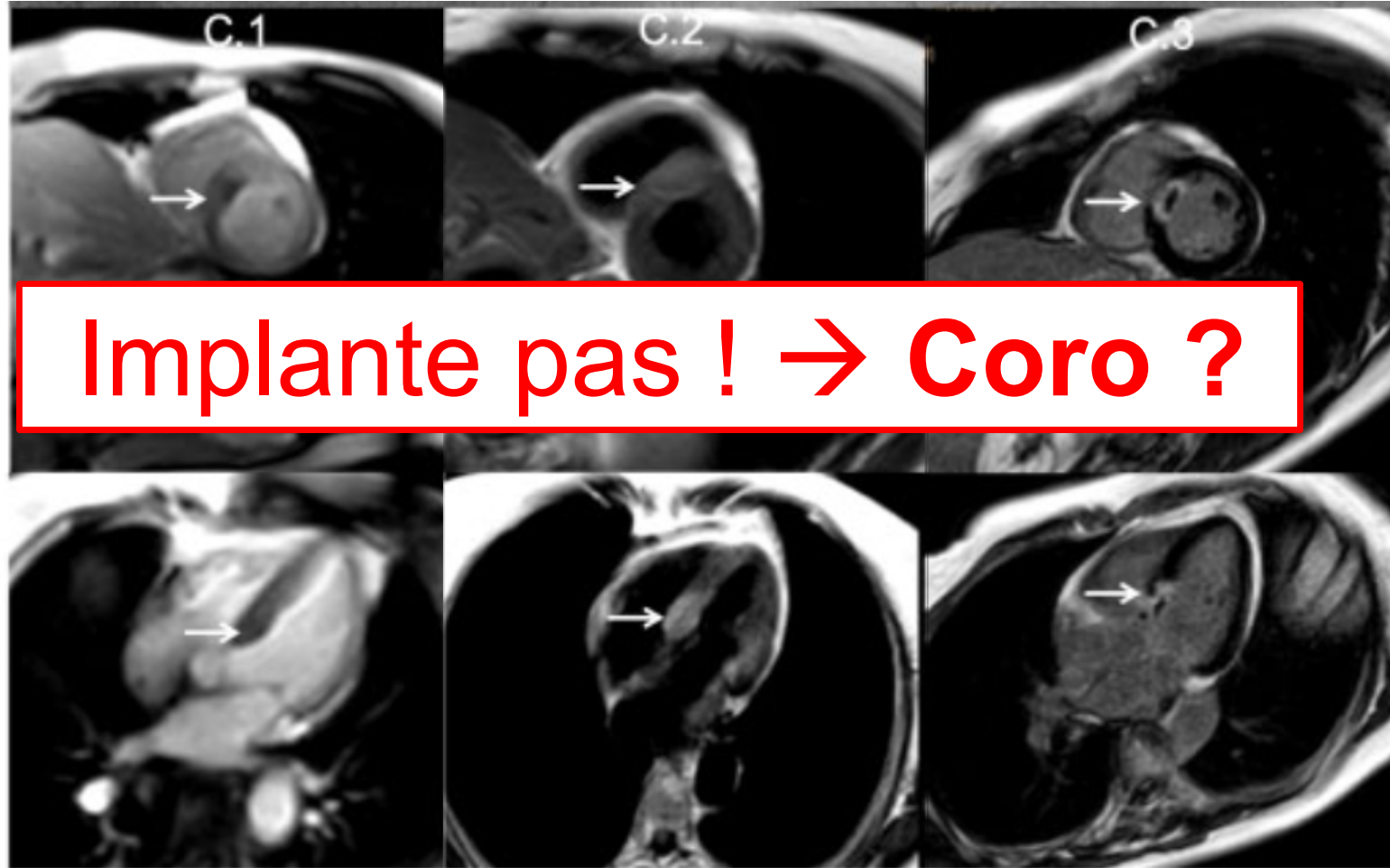

Short axis view

**Implante pas ! → Coro ?**

Four chamber view

Rest perfusion

T2 mapping

T1 LGE

M<sup>ME</sup> R\*\*\* J\*\*\*\*\* 66 ANS

RELECTURE DE LA CORONAROGRAPHIE

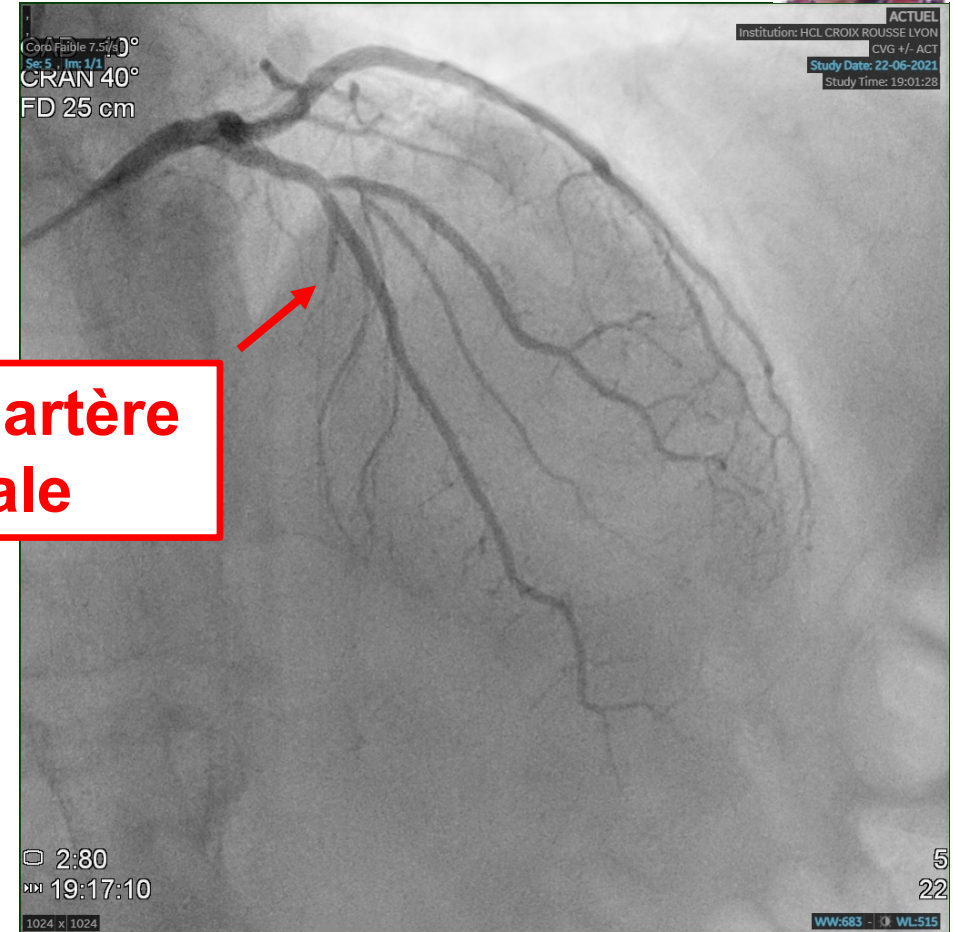
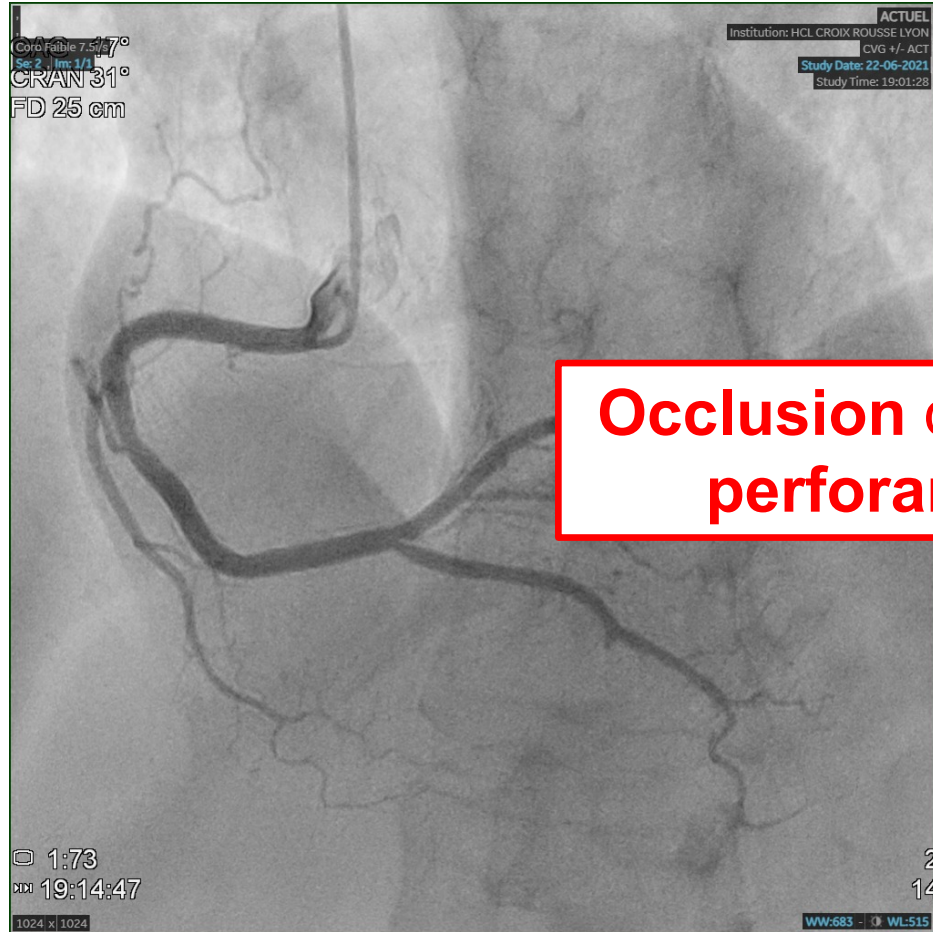

**Occlusion de la 1<sup>ère</sup> artère perforante septale**

M<sup>ME</sup> R\*\*\* J\*\*\*\*\* 66 ANS

## VASCULARISATION DES VOIES DE CONDUCTION CARDIAQUE

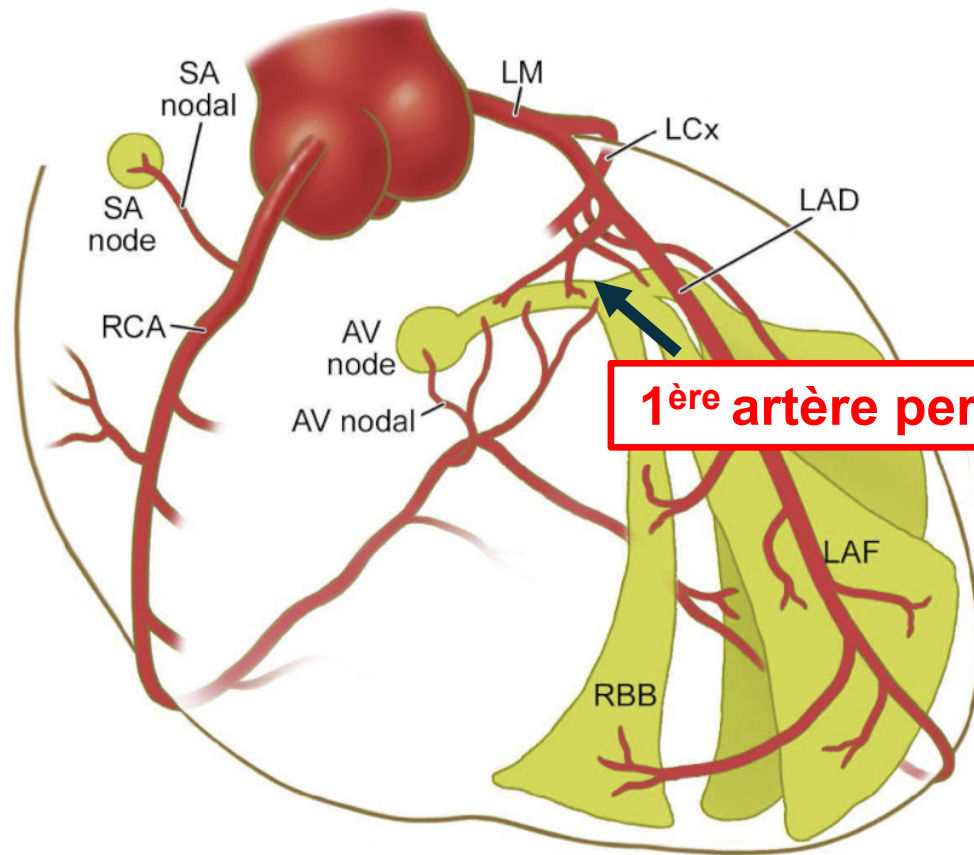

**1<sup>ère</sup> artère perforante septale**

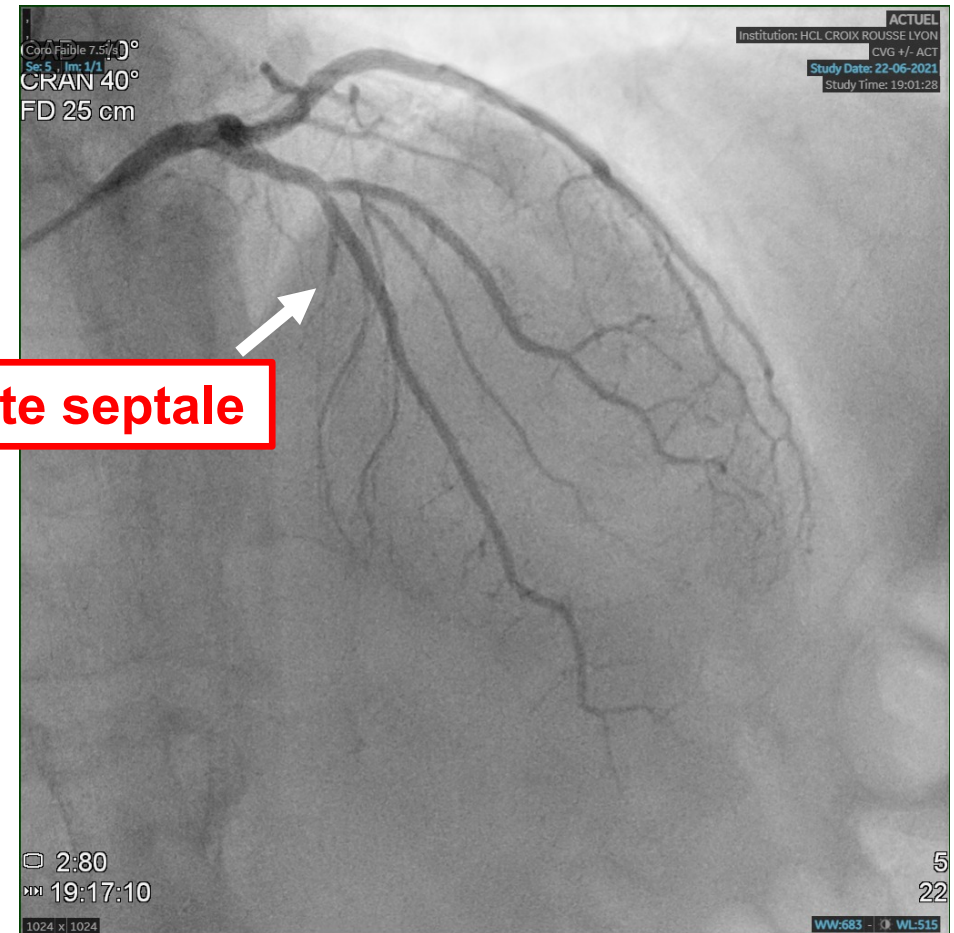

M<sup>ME</sup> R\*\*\* J\*\*\*\*\* 66 ANS

RELECTURE DE LA CORONAROGRAPHIE

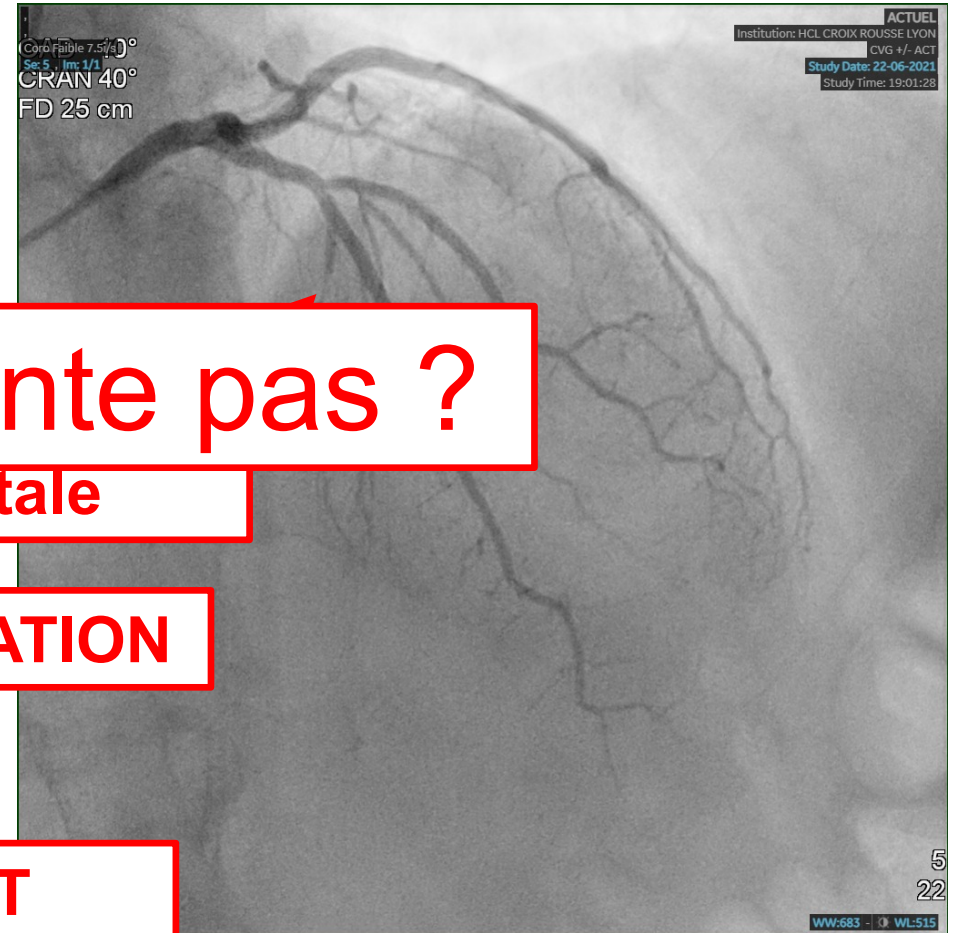
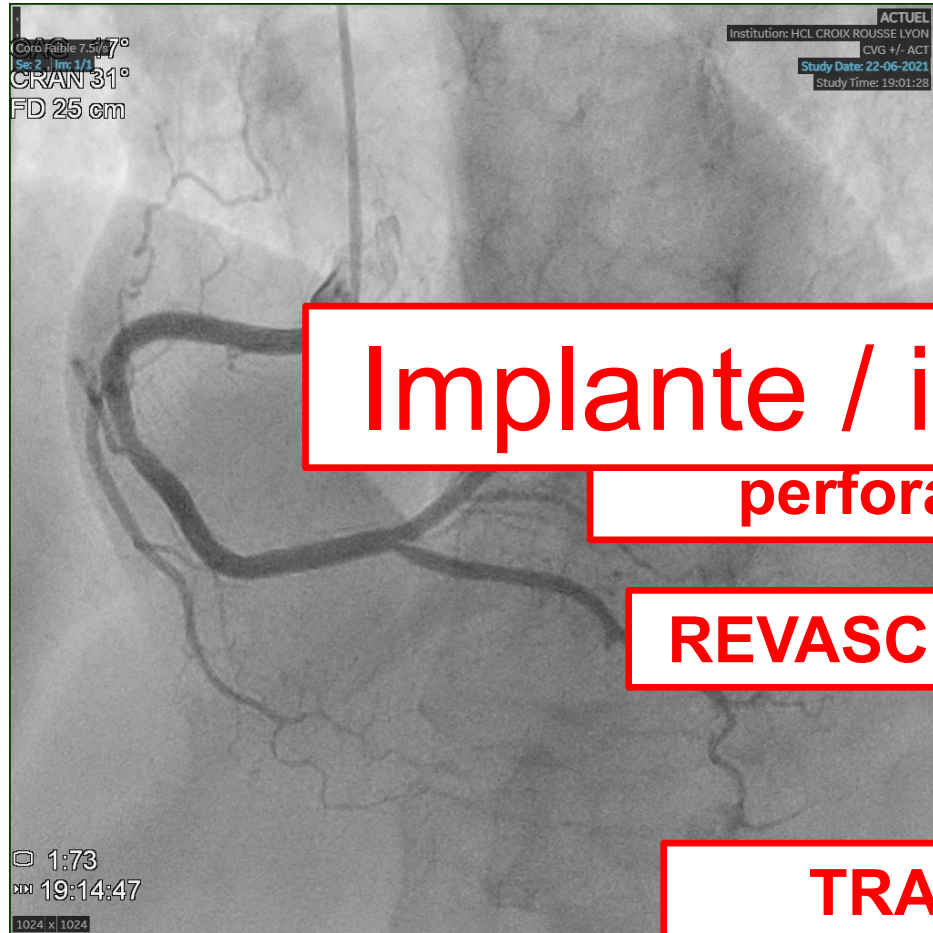

Implante / implante pas ?

perforante septale

REVASCULARISATION

?  
↓  
NON

TRAITEMENT  
MÉDICAL

## RECOMMENDATIONS ESC 2021 STIMULATION CARDIAQUE

### Recommendations for pacing for atrioventricular block

Recommendations	Class <sup>a</sup>	Level <sup>b</sup>
Pacing is indicated in patients in SR with permanent or paroxysmal third- or second-degree type 2, infranodal 2:1, or high-degree AVB, irrespective of symptoms. <sup>c 9–12</sup>	<b>I</b>	<b>C</b>

### Recommendations for cardiac pacing after acute myocardial infarction

Recommendations	Class <sup>a</sup>	Level <sup>b</sup>
Implantation of a permanent pacemaker is indicated with the same recommendations as in a general population (section 5.2) when AVB does not resolve within a <u>waiting period of at least 5 days after MI.</u>	<b>I</b>	<b>C</b>
In selected patients with AVB in the context of anterior wall MI and acute HF, early device implantation (CRT-D/CRT-P) may be considered. <sup>471</sup>	<b>IIb</b>	<b>C</b>
Pacing is not recommended if AVB resolves after revascularization or spontaneously. <sup>454–456,458</sup>	<b>III</b>	<b>B</b>

© ESC 2021



**ESC**

European Society of Cardiology

European Heart Journal (2021) **00**, 1–94

doi:10.1093/eurheartj/ehab364

AVB = atrioventricular block; CRT-D = defibrillator with cardiac resynchronization therapy; CRT-P = cardiac resynchronization therapy-pacemaker; MI = myocardial infarction.

<sup>a</sup>Class of recommendation.

<sup>b</sup>Level of evidence.

M<sup>ME</sup> R\*\*\* J\*\*\*\*\* 66 ANS

IMPLANTE ! BIOTRONIK EDORAT 8 DR T DDD 60-130 BPM

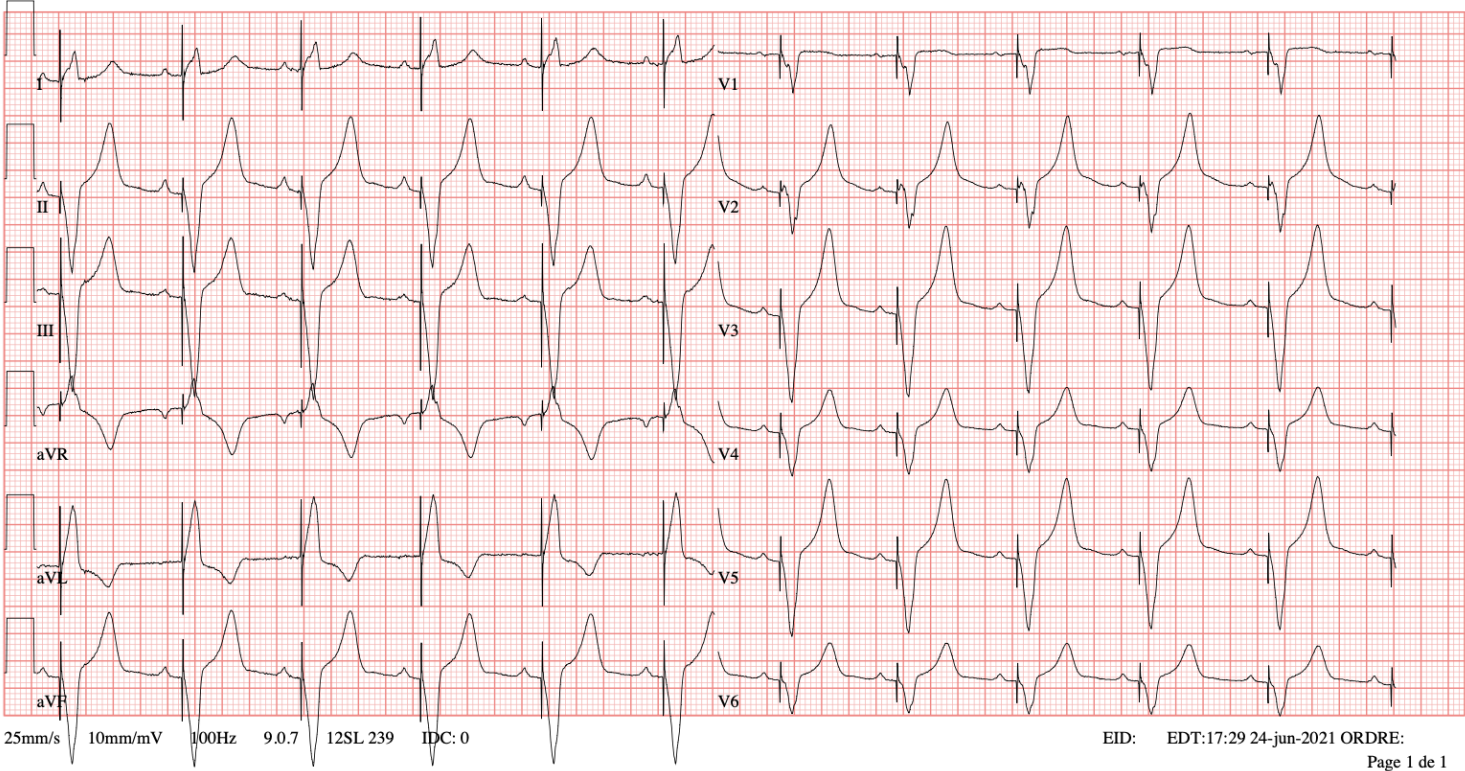
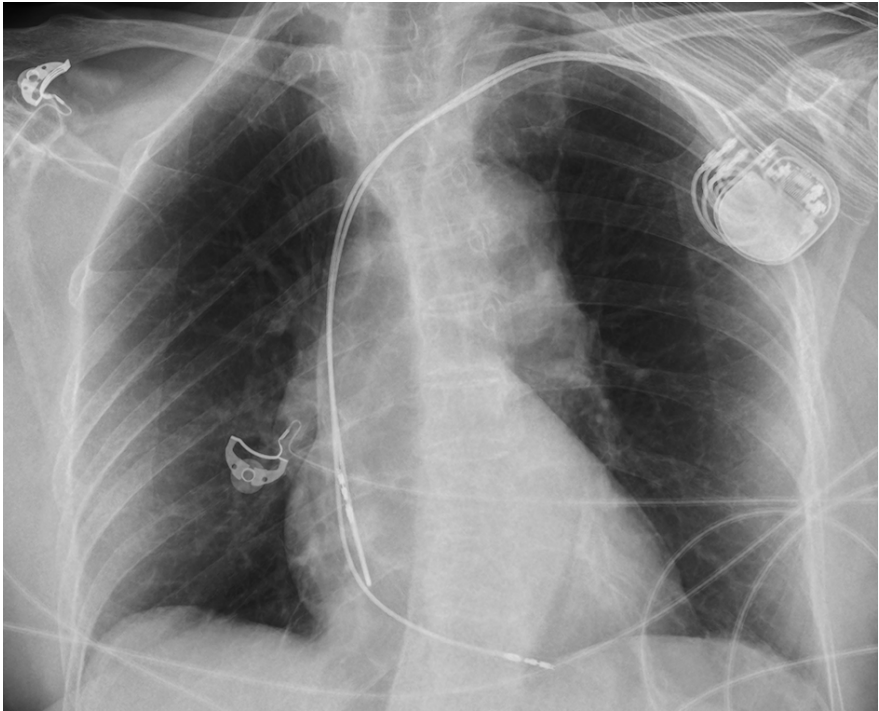

M<sup>ME</sup> R\*\*\* J\*\*\*\*\* 66 ANS

ECG (J9 SCA)

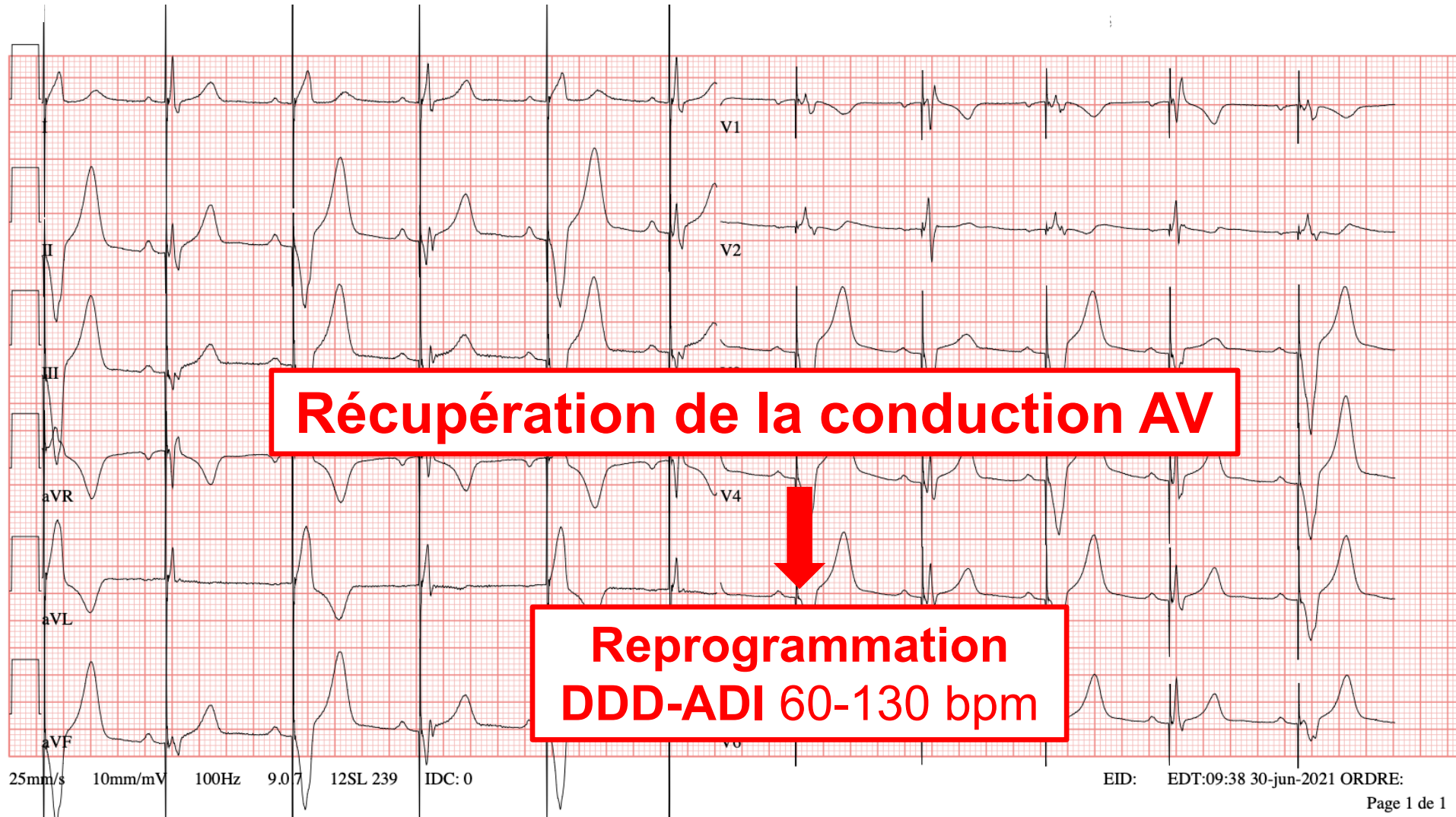

M<sup>ME</sup> R\*\*\* J\*\*\*\*\* 66 ANS

ECG CONSULTATION POST OP (3 MOIS)

Fréq. vent.	71	bpm	Rythme sinusal normal
Intervalle PR	164	ms	Bloc de branche droit complet (BBD)
Durée QRS	116	ms	ECG anormal
QT/QTc	406/441	ms	Aucun ECG précédent disponible
Axes P-R-T	68 44 55		

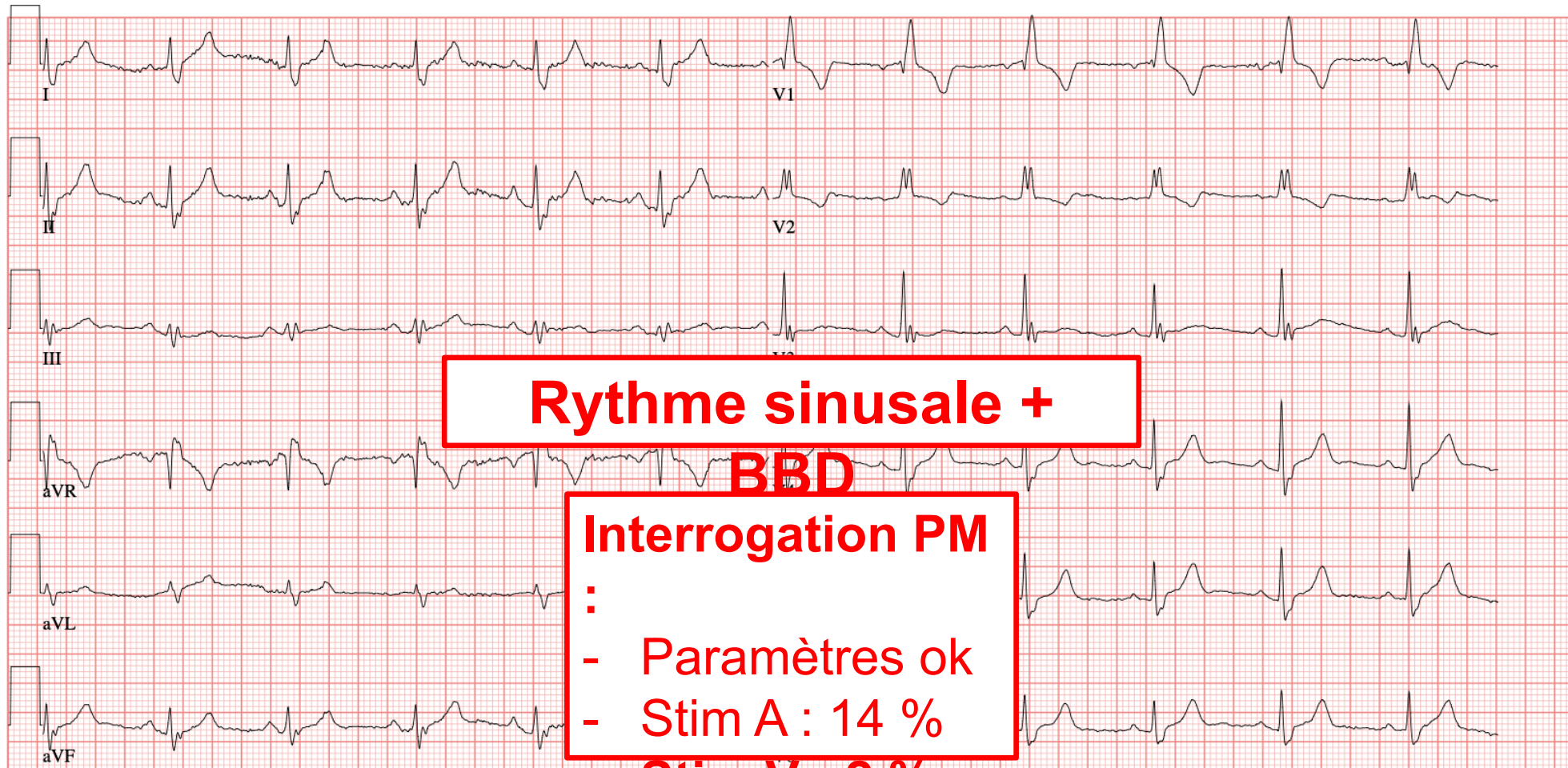

M<sup>ME</sup> R\*\*\* J\*\*\*\*\* 69 ANS

ECG DERNIER SUIVI (4 ANS)

Fréq. vent.	66	bpm	Rythme sinusal normal
Intervalle PR	184	ms	Bloc de branche droit complet (BBD)
Durée QRS	132	ms	ECG anormal
QT/QTc	422/442	ms	Aucun ECG précédent disponible
Axes P-R-T	64 53	37	

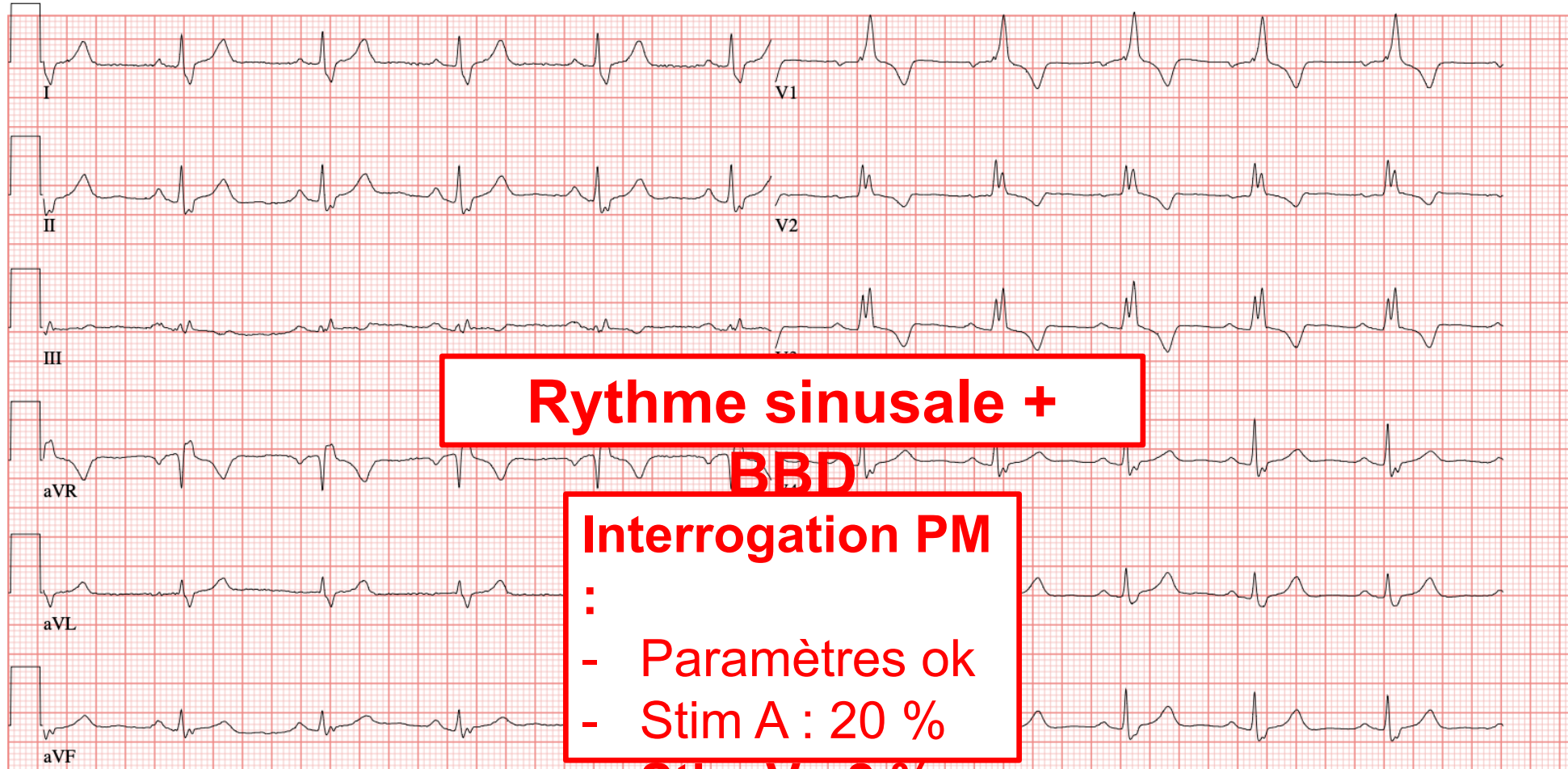

M<sup>ME</sup> R\*\*\* J\*\*\*\*\* 66 ANS

CONCLUSION

UN TRAIN  
PEUT EN CACHER  
UN AUTRE

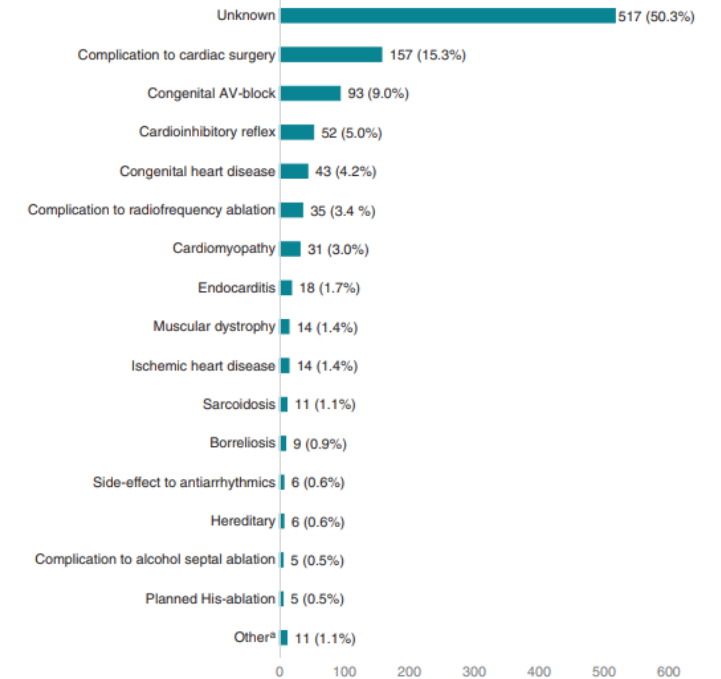

**Figure 2** Identified aetiologies of AV block in patients <50 years (n = 1027). <sup>a</sup>Amyloidosis (n = 2), myocarditis (n = 2), severe right ventricular dilation (n = 2), cardiac tumour (n = 1), Kearn-Sayre syndrome (n = 1), rheumatic fever (n = 1), side-effect to radiation therapy (n = 1), and graft vs. host reaction (n = 1). AV, atrioventricular.

Johnni Rudbeck-Resdal, et al. EP Europace, Volume 21, Issue 11, November 2019

➤ Intérêt d'un bilan étiologique pour les BAV chez les patients « jeunes »



# ELECTRA



4-5 DÉCEMBRE 2025

VILLA M. - MARSEILLE | FRANCE

19<sup>èmes</sup> journées françaises  
pratiques de rythmologie  
& de stimulation cardiaque

WWW.CONGRES-ELECTRA.COM

# MERCI POUR VOTRE ATTENTION !

## IMAGE FOCUS

doi:10.1093/ehjci/jeab141

Online publish-ahead-of-print 23 July 2021

**Cardiac magnetic resonance diagnosis of septal acute myocardial infarction secondary to first septal perforator occlusion causing complete atrioventricular block**

**Marc Bonnet \*, Mathieu Montoy, Thibaut Thenard, Pierre Lantelme, and Brahim Harbaoui **

Cardiology Department, Hôpital Croix-Rousse and Hôpital Lyon Sud, Hospices Civils de Lyon, Grande Rue de la Croix-Rousse, Lyon 69004, France

\* Corresponding author. Tel: (+33)688124411. E-mail: marc.bonnet@chu-lyon.fr

